ANNUAL REPORTS

OF THE TOWN OF

North Hampton

New Hampshire

For the Year Ending December 31

1953

As Compiled By The Town Officers

ANNUAL REPORTS

of the

TOWN OFFICERS

and

OFFICERS OF THE SCHOOL DISTRICT

OF THE TOWN OF

North Hampton

NEW HAMPSHIRE

For The Year Ending December 31

1953

HAMPTON PUBLISHING CO., INC.
HAMPTON, NEW HAMPSHIRE

N
352.03
N96
1953

Digitized by the Internet Archive
in 2012 with funding from
Boston Library Consortium Member Libraries

http://archive.org/details/annualreportofto1953nort

TOWN OFFICERS

Moderator
WILBUR DREW

Town Clerk
MARION L. CARTER

Selectmen
FORREST E. KNOWLES JOSHUA F. DRAKE
IRVING W. MARSTON

Town Treasurer
MARION L. CARTER

Collector of Taxes
RALPH B. SEAVEY

Representative to General Court
GEORGE G. CARTER

Highway Agent
CLINTON HENDRY

Supervisors of the Checklist
RUSSELL D. MOULTON RICHARD I. GOSS
EDNA V. WHITE

Chief of Police
*OLIVER D. HENCKEL **ARTHUR E. LEONARD

Auditors
GORDON S. DOW CARROLL M. FOGG

Board of Education
JOHN T. WHITE BARBARA G. LUTHER
HERBERT G. BRIDGES

Library Trustees
DOROTHY HOBBS GORDON S. DOW
FRANCES C. LEAVITT

Fire Ward
GORDON S. DOW

Trustees of Trust Funds
WILLIAM P. FOWLER FRED C. LEAVITT
RUSSELL D. MOULTON

*Resigned
**Appointed

TOWN WARRANT FOR 1953

THE STATE OF NEW HAMPSHIRE

To the Inhabitants of the Town of North Hampton in the County of Rockingham in said State, qualified to vote in Town Affairs:

You are hereby notified to meet at the New School Building in said North Hampton on Tuesday, the Tenth day of March, next, at one of the clock in the afternoon. Business meeting at 7:00 P. M. Polls not to close before 7:30 P. M., to act upon the following subjects:

1. To choose all necessary Town Officers for the year ensuing.

2. To raise such sums of money as may be necessary to defray town charges for the ensuing year and make appropriations of the same.

3 To see if the town will vote to authorize the Town Treasurer, with the approval of the Selectmen, to borrow money in anticipation of taxes.

4. To see what action the town will take regarding allowing five per cent discount on taxes paid before a date which the Selectmen shall designate.

5. To see if the town will vote to appoint a committee of five, including the Chairman of the Selectmen, to remodel and renovate the town hall and/or fire station including the installation of a central heating plant if found advisable, and to use Capital Reserve Fund No. 1 for said purpose, and to give said committee full authority to make all necessary contracts and to do all necessary acts for said purpose. (By petition)

6. To see if the town will vote to authorize the use

of all or part of the balance of the principal and accumulated interest of Capital Reserve Fund No. 2,—as appropriated in 1945 and 1946 for the construction and acquisition of a water works system, and as partially used in 1950, pursuant to votes at the annual town meeting of 1949, for financing part of the cost of construction of the water main along Pine Road providing a supply of water to the new school building on Atlantic Avenue and for the five fire hydrants installed on said main on Pine Road and Atlantic Ave.—for the further purpose of financing part of the cost of the construction of an extension of said water main westerly from said school building along Atlantic Avenue to provide a supply of water to the town hall, town fire station, and town library, and for hydrants to provide fire protection to said town buildings and other buildings on Atlantic Avenue up to and as far beyond said town buildings as available funds will permit; and to empower the water committee (as appointed in 1949), including the Selectmen, to negotiate and make all necessary contracts with the Hampton Water Works Company, Public Utilities Commission, and other for aforesaid purpose, and to the extent of said Capital Reserve Fund; and to authorize the Trustees of Trust Funds to make payments from said Fund pursuant to any contract so made by said committee; provided, however, that the use of such fund for extension shall be lawful and in conformity with the opinion of the Supreme Court of this State in its decision in the petition for declaratory judgment by the Trustees of Trust Funds now pending before it in relation to the foregoing matter. (By petition)

7. To see if the Town will vote to appropriate fifty per cent of its unincumbered and unexpended surplus to help secure the further extension of the Hampton Water Works main along Atlantic Avenue, as far as

the funds will permit, for fire protection purposes and for the installation of fire hydrants thereon not over 1000 feet apart as determined by the water committee, and to give the water committee full authority to make all necessary contracts for said purpose—provided, that this section shall appear legal in the light of the decision of the Supreme Court in respect to the pending petition of the Trustees of Trust Funds in reference to the extension of said main. (By petition.)

8. To see if the town will vote to install, for fire protection purposes, one fire hydrant near the town hall, fire station and library, and not over two other fire hydrants, at the discretion of the Selectmen and Fire Chief, at least 500 feet apart, on such extension as shall be constructed of the Hampton Water Works Company's main westerly on Atlantic Avenue from the new school building; and to appropriate the necessary funds for same. (By petition.)

9. To see if the town will vote to allow the collector of taxes additional compensation for his services in collecting the state head tax and to fix the amount thereof.

10. To see if the town will vote to install two street lights on Chapel Road, one in front of the residence of Mr. James A. Eastman, the other in front of the residence of Mr. Arthur W. Brown. (By petition.)

11. To see if the town will vote to install a street light on Lafayette Road in front of Slumber Manor. (By petition.)

12. To see if the town will vote to install a street light near the residence of Mr. and Mrs. W. H. Starbird, on Woodland Road. (By petition.)

13. To transact any other business that may legally come before said meeting.

Given under our hands and seal this 16th day of February, in the year of our Lord ninteen hundred and Fifty-three.

FORREST E. KNOWLES,
JOSHUA F. DRAKE,
IRVING W. MARSTON,

Selectmen of North Hampton

A true copy of Warrant — Attest:

FORREST E. KNOWLES,
JOSHUA F. DRAKE,
IRVING W. MARSTON,

Selectmen of North Hampton

BUDGET FOR 1953

Town Officers' Salaries	$1,650.00
Town Officers' Expenses	2,200.00
Election and Registration	200.00
Town Hall and Other Buildings	300.00
Police	2,300.00
Fire Department	7,300.00
Moth Extermination	600.00
Poison Ivy Control	150.00
Health Department	200.00
Town Maintenance, Summer	6,200.00
Town Maintenance, Winter	3,500.00
Cutting Bushes	900.00
Care of Town Dump	900.00
Town Road Aid	217.69
Pruning Town Trees	200.00
Seacoast Region Develpment Association	250.00
Library	1,750.00
Old Age Assistance	2,000.00
Town Poor	2,000.00
Street Lighting	3,500.00
Memorial Day	200.00
Hydrants	1,230.00
Cemeteries	1,000.00
Interest	75.00
County Tax	10,000.00
Town Map	400.00
Social Security	150.00
Total	$49,372.69

REPORT OF TOWN MEETING
March 10, 1953

A meeting of the Inhabitants of the Town of North Hampton qualified to vote in Town affairs duly notified and holden in the New School Building in said Town, the alphabetical list of voters having been posted and subscribed on the back thereof by the supervisors of the Check List, was called to order at one o'clock in the afternoon by the Moderator, Wilbur S. Drew, who declared the Polls open for the election of Town Officers, the business meeting to be held at 7:00 P. M. Polls not to close before 7:30 P. M.

At 7:00 P. M. Moderator, Wilbur S. Drew, read the warrant and the meeting was open.

The Moderator, Wilbur S. Drew, read a letter dated September 15, 1952, from J. Ross Erwin, in which he submitted his resignation as Selectman or the Town of North Hamton, to take effect October 15, 1952.

James F. Leavitt moved, and it was so voted, that the Polls remain open long enough for everyone present to vote and that they be closed by the vote of the meeting.

Article 1. Officers elected from the floor.

Assesors of Taxes.

William P. Fowler moved the Selectmen act as such. It was a vote.

Overseers of the Poor.

Chester A. Davis moved, and it was so voted that the Selectmen be Overseers of the Poor.

Fence Viewer.

On motion of Harrison Dalton, Raymond Chevalier was elected Fence Viewer.

Sealer of Weights and Measures.

On motion of William P. Fowler it was voted that D. Morris Lamprey would serve as Sealer of Weights and Measures.

Public Weighers.

On motion of William P. Fowler, it was voted that Warren Lamprey and D. Morris Lamprey serve as Public Weighers.

Surveyors of Wood and Lumber.

On motion of George C. Carter, it was voted that Raymond O. Hobbs, Russell D. Moulton, and Richard I. Goss serve as Surveyors of Wood and Lumber the same as last year.

TOWN CLERK

Marion L. Carter	262
Myra Haven	1
Dorothy Spear	1

Marion L. Carter was elected.

SELECTMAN — For Three Years

Joshua F. Drake	163
Harold K. Campbell	102
Wilbur Drew	1

Joshua F. Drake was elected.

SELECTMAN — For One Year

Irving W. Marston	127
Martin Whenal	106
Harrison W. Dalton	38
James F. Leavitt	1

Irving W. Marston was elected.

TREASURER

Marion L. Carter	259
Gordon S. Dow	1
Myra Haven	1

Marion L. Carter was elected.

TAX COLLECTOR

Ralph B. Seavey	256

Ralph B. Seavey was elected.

HIGHWAY AGENT

Clinton E. Hendry	248
Robert Garland	2
Vernon Seavey	1
Fred Worden	1

Clinton E. Hendry was elected.

FIRE WARD

Gordon S. Dow	215
Page Garland	1
Clifton Gilman	1

Gordon S. Dow was elected.

CHIEF OF POLICE and CONSTABLE

Oliver Henckel	207
Alfred M. Jenness	64
Joseph Berry	1

Oliver Henckel was elected.

AUDITORS

Carroll M. Fogg	233
Gordon S. Dow	230
Clifton Gilman	1
John Miller	1
Martin Whenal	1
John White	1

Carroll M. Fogg and Gordon S. Dow were elected.

LIBRARY TRUSTEE FOR THREE YEARS

Gordon S. Dow 226
Clifton Gilman 1

Gordon S. Dow was elected.

TRUSTEE OF CEMETERIES and TRUST FUNDS

Russell D. Moulton 254

Russell D. Moulton was elected.

ZONING COMMISSIONER

James F. Leavitt 238
John White 2
Norman Leavitt 1

James F. Leavitt was elected.

BEANO QUESTION

Yes ..... 93 No 126

Article 2. James F. Leavitt moved, and it was so voted, that this Article be passed over until all other Articles were acted upon.

Article 3. William P. Fowler moved that this Article be accepted. It was a vote.

Article 4. Raymond O. Hobbs moved that this Article be passed and accepted, as read. It was a vote.

Article 5. William P. Fowler reported that the Capital Reserve Fund No. 1 consisted of a principal of $8,000 and an accumulated income of $979.25, making a total of $8979.25 available in the fund.

Harrison Dalton suggested that Capital Reserve Fund No. 1 be held in order to build one new building to include both the Town Hall and the Fire Department. As there was no further discussion on the matter, Mr. Dalton moved that the Article be laid on the table for another year. It was so voted.

Article 6. William P. Fowler reported that Capital Reserve Fund No. 2 consisted of a principal of $5411.70 plus interest of $154.90, making a total of $5566.60. Mr. Fowler went on further to explain that the Trustees of Trust Funds are awaiting a decision from the Supreme Court in connection with the legality of extending the water mains which is scheduled to be heard during the April, 1953 session of the Supreme Court and he believed that the article should be voted on at this meeting even though the decision of the Supreme Court was still pending so that after receiving a possible favorable decision from the Court, there would be no further delay in the matter.

Mr. Fowler moved that this article be adopted as read and that it be voted on by a yes and no ballot. The motion was seconded.

A discussion period followed:

Harrison Dalton suggested waiting until a final decision was received from the Court before voting on the article.

Robert Cutts suggested forming a Water District and having a Precinct Tax within the Water District.

Herbert Georges suggested that the Town extend the mains as far as the Capital Reserve Fund would allow and then have the Selectmen appoint a committee to set up a water district. Mr. Georges said he felt it was important to get water to the town buildings.

As the motion to adopt this Article as read and that it be voted on by ballot was seconded, the Moderator, Wilbur S. Drew, appointed Raymond O. Hobbs and George C. Carter as tellers and declared the ballot open at 7:28 p.m. After everyone present had been given the opportunity to cast his vote, the ballot was closed at 7:33 p.m. The moderator read the results: Total Votes

cast 115. Yes 78. No 37. (76 necessary for a 2/3 majority) It was voted to adopt Article 6 as read.

Article 7. The moderator, Wilbur S. Drew, read a letter from the State Tax Commissioner addressed to the Selectmen stating that the amount of the Town's unincumbered and unexpended surplus was $3282.71. The moderator also read a contradictory second letter of a later date from the Secretary of the Tax Commission addressed to the Selectmen stating that the amount of the Town's unincumbered and unexpended surplus was $2605.38.

William P. Fowler made the motion that the Town appropriate the sum of $1300, which was slightly half of the surplus, to help secure the further extension of the Hampton Water Works main along Atlantic Avenue, as far as the funds will permit, for fire protection purposes and for the installation of fire hydrants thereon not over 1000 feet apart as determined by the water committee, and give the water committee full authority to make all necessary contracts for said purpose—provided, that this section shall appear legal in the light of the decision of the Supreme Court in respect to the pending petition of the Trustees of Trust Funds in reference to the extension of said main, this amount to be transferred to the Capital Reserve Fund for such purpose. The motion was seconded.

A discussion period followed:

Philip T. Boothby, a member of the Water Committee, made the statement that the Town should decide if it was going to form a Water District before spending any more money on extending the water mains. He further stated that even if the Town voted to put in more mains, the Hampton Water Works could not be forced to supply water to these mains.

Robert Cutts asked Mr. Boothby if the Water Com-

mittee had looked into the feasibility of establishing a Water District.

Mr. Boothby stated that the Committee had been appointed to spend money and that the Committee had not looked into the feasibility of forming a Water District.

John White gave his personal estimated report of the large expense that would be involved in extending the water mains.

As the motion was made and seconded that the Town appropriate the sum of $1300 which was slightly half of the surplus, to help secure the further extension of the Hampton Water Works main along Atlantic Avenue, as far as the funds will permit, for fire protection purposes and for the installation of fire hydrants thereon not over 1000 feet apart as determined by the water committee, and to give the water committee full authority to make all necessary contracts for said purpose—provided, that this section shall appear legal in the light of the decision of the Supreme Court in respect to the pending petition of the Trustees of Trust Funds in reference to the extension of said main, this amount to be transferred to the Capital Reserve Fund for such purpose, Robert Cutts made the motion that it be voted on by yes and no ballot, and the motion was seconded.

The moderator, Wilbur S. Drew, appointed the same tellers as for Article 6, i.e. Raymond O. Hobbs and George C. Carter, and declared the ballot open at 7:55 p.m. After everyone present had been given the opportunity to cast his vote, the ballot was closed at 8:01 p.m. The moderator read the results: Total Votes cast 95. Yes 65. No 30. (63 necessary for a 2/3 majority) It was voted to adopt the Article in accordance with Mr. Fowler's motion.

Article 8. William P. Fowler moved that the article be adopted as read. It was so voted.

Article 9. As the state had already made the provision to pay a 3% fee to the Collector of Taxes for his compensation in collecting the state head tax, George C. Carter made the motion that the article be indefinitely postponed, and it was so voted.

Article 10. Mr. James Eastman moved that the article be adopted as read. It was so voted.

Article 11. Harrison Dalton moved that the article be adopted as read. It was so voted.

Article 12. George C. Carter moved that the article be accepted as read. It was a vote.

Article 13. Raymond O. Hobbs announced that the revised Town map as of March 3, 1953, is now in the hands of the printer and should be available for distribution within the next two weeks. The map will be available, free of charge, to all property owners and on sale at $1 per copy to all others.

Mr. Hobbs also suggested that any income from the sale of these Town maps during the coming year be added to the appropriation of $400 set forth in the 1953 Town Budget. Mr. Fowler stated that he believed this would not be legal as it did not appear in the warrant.

Article 2. The moderator gave the figure of $49,-372.69 for the Town budget for 1953 as approved by the Budget Committee.

James F. Leavitt asked if the $3500 appropriated for Street Lighting was sufficient to cover Articles 10, 11, and 12 which were adopted.

Forrest E. Knowles stated that he believed the $3500 would cover it if the cost had not gone up.

James F. Leavitt moved that $49,372.69 be appropriated for the expenses of the Town for the ensuing year. It was a vote.

Herbert Georges made the motion that the Polls be closed and that the meeting be adjourned. It was so voted.

The meeting adjourned at 8:20 P. M.

Respectfully submitted,

MARION L. CARTER,

Town Clerk.

BUDGET COMMITTEE

Appointed By Moderator

Chairman of Board of Selectmen

Raymond O. Hobbs
George G. Carter
Morris D. Lamprey
Russell D. Moulton
Lewis D. Haven
Philip Boothby
Viola Gilman

Board of Adjustment

Ralph B. Seavey
George A. Craig
Paul W. Hobbs
Herbert Bridges
Oliver Henckel

Planning Board

Joshua F. Drake
Andrew Donaldson
Robert Cutts
A. J. Glossa
Edmond C. Crowther

Selectmen appointed March 12, 1953

Town Warrant for 1954

THE STATE OF NEW HAMPSHIRE

(L. S.)

To the Inhabitants of the Town of North Hampton in the County of Rockingham in said State, qualified to vote in Town Affairs:

You are hereby notified to meet at the New School Building in said North Hampton on Tuesday, the Ninth day of March, next, at 1:00 of the clock in the afternoon. Business meeting at 7:00 p.m. Polls not to close before 7:30 p.m., to act upon the following subjects:

1. To choose all necessary Town Officers for the year ensuing.

2. To raise such sums of money as may be necessary to defray town charges for the ensuing year and make appropriations of the same.

3. To see if the town will vote to authorize the Town Treasurer, with the approval of the Selectmen, to borrow money in anticipation of taxes.

4. To see what action the town will take regarding allowing five per cent discount on taxes paid on or before a date which the Selectmen shall designate.

5. To see if the town will vote to install two hydrants on Mill Road to be located by the Selectmen and Fire Chief and raise and appropriate the sum of $20.00 a year for the same.

6. To see what action the town will take in regard to accepting Streets A and B, or either of them, in Lafayette Terrace, as town roads, to take effect only upon the present owner's completing the same with level grading and tar treated surface in first-class condition approved in writing by the Selectmen within one year from the date of the vote in this matter.

7. To see if the town will vote to install two fire hydrants, to be located by the Selectmen and Fire Chief, on such extension of the water main of the Hampton Water Works Company as shall be constructed westerly on Atlantic Avenue from the corner of Mill Road to the Norton, Blackden, and Harney houses, and to raise and appropriate the sum of $180.00 a year for the same. (By petition)

8. To see if the town will authorize the Selectmen to purchase and install two-way radio equipment in the automobile of the Chief of Police, and to raise and appropriate a sum of money not in excess of $550.00 for this purpose. (By petition)

9. To see if the town will vote to install a street light near the residence of Mr. and Mrs. Vernon Seavey on Atlantic Avenue. (By petition)

10. On petition of Herbert E. Knox and twenty-one voters to see what action the town of North Hampton will take in regard to the installing of a street light near the Knox Motel on Lafayette Road. (By petition)

11. To transact any other business that may legally come before said meeting.

Given under our hands and seal this 17th day of February, in the year of our Lord nineteen hundred and fifty-four.

FORREST E. KNOWLES,
JOSHUA F. DRAKE,
IRVING W. MARSTON,
Selectmen of North Hampton

A true copy of Warrant—Attest:

FORREST E. KNOWLES,
JOSHUA F. DRAKE,
IRVING W. MARSTON,
Selectmen of North Hampton

BUDGET FOR 1954

Town Officers' Salaries	$1,950.00
Town Officers' Expenses	2,000.00
Election and Registration	550.00
Town Hall and Other Buildings	300.00
Police	3,500.00
Fire Department	7,300.00
Moth Extermination	600.00
Poison Ivy Control	150.00
Health Department	200.00
Town Maintenance, Summer	6,200.00
Town Maintenance, Winter	3,500.00
Cutting Bushes	700.00
Care of Town Dump	900.00
Town Road Aid	221.11
Pruning Town Trees	200.00
Seacoast Regional Development Association	250.00
Library	1,750.00
Old Age Assistance	2,000.00
Town Poor	2,000.00
Street Lighting	3,500.00
Memorial Day	200.00
Hydrants	1,230.00
Cemeteries	1,000.00
Interest	75.00
County Tax	10,000.00
Town Map	225.00
Social Security	200.00
Total	$50,701.11

FINANCIAL REPORT

OF THE

TOWN OF NORTH HAMPTON

In Rockingham County

FOR THE

Fiscal Year Ended December 31, 1953

CERTIFICATE

This is to certify that the information contained in this report was taken from official records and is complete to the best of our knowledge and belief.
Date February 17, 1954

FORREST E. KNOWLES,
JOSHUA F. DRAKE,
IRVING W. MARSTON,
Selectmen

MARION L. CARTER,
Treasurer

ASSETS

Cash		
In hands of treasurer		$39,356.24
Capital Reserve Funds:		
Town Buildings	$9,250.58	
Water	533.66	
		$9,784.24
Other bills due Town:		
Hall Rent		$85.50
Unredeemed Taxes:		
Levy of 1952	$146.85	
Previous Years	4.41	
		$151.26
Uncollected Taxes:		
Levy of 1953	$4,877.77	
Levy of 1952	10.00	
State Head Taxes—Levy of 1953	640.00	
State Head Taxes—Previous Years		$5,527.77
Total Assets		$54,905.01
Grand Total		$54,905.01
Surplus, December 31, 1952	$6,565.43	
Surplus, December 31, 1953	6,146.54	
Decrease of Surplus	418.99	

SHEET **December 31, 1953**

LIABILITIES

Accounts Owed by the Town:	
Civil Defense	$774.82
Due to State:	
State Head Taxes— 1953 Uncollected	$640.00
Social Security 1953 (last quarter)	139.22
Due to Precincts	166.96
Due to School Districts:	
Balance of Appropriation	37,253.23
Capital Reserve Funds:	
(Offsets similar Asset account)	9,784.24
Total Liabilities	$48,758.47
Excess of assets over liabilities (surplus)	6,146.54
Grand Total	$54,905.01

Town of North Hampton RECEIPTS AND

Current Revenue:

From Local Taxes:

Collected and remitted to Treasurer		
Property Taxes—Current Year	$97,665.30	
Poll Taxes—Current Year— Regular @ $2	904.00	
National Bank Stock Taxes	109.00	
Yield Taxes	995.47	
State Head Taxes @ $5	2,805.00	
Total Current Year's Taxes collected and remitted		$102,478.77
Property Taxes and Yield Taxes— Previous Years		3,348.86
Poll Taxes—Previous Years— Regular @ $2		138.00
State Head Taxes @ $5— Previous Years		480.00
Interest received on Taxes		83.58
Penalties on State Head Taxes		56.00
Tax sales redeemed		199.71
Penalties on Polls		15.00

From State:

For Town Road Aid 1952	3.98	
Interest and Dividend Tax	18,497.43	
Railroad Tax	1,262.24	
Savings Bank Tax and Building and Loan Association Tax	630.85	
Reimbursement a/c Exemption of growing wood and timber	594.27	
Refund on Head Tax 1953	14.70	

CLASSIFICATION

PAYMENTS For the Year Ended December 31, 1953

Current Maintenance Expenses:

General Government:

Town officer's salaries		$1,595.69
Town officer's expenses		2,292.64
Election and registration expenses		207.05
Expenses town hall and other town buildings		634.00

Protection of Persons and Property:

Police department		2,293.04
Trimming trees		101.37
Fire department		6,816.80
Moth extermination		549.02
Damage by dogs		48.00

Health:

Health department		142.70
Poison Ivy Control		101.85
Town dumps		834.62

Highways and Bridges:

Town Road Aid		$217.69
Town Maintenance		
Summer	$6,198.14	
Winter	2,878.33	
		9,076.47
Street Lighting		3,086.97
Cutting Bushes		600.10

Libraries:

Libraries		1,750.00

RECEIPTS — (Continued)

Reimbursement a/c Old Age Assistance		217.39	
			$21,220.86
From Local Sources, Except Taxes:			
Dog licenses		$552.40	
Business licenses, permits and filing fees		14.00	
Rent of town property		396.75	
Registration of motor vehicles, 1952 Permits		61.64	
Registration of motor vehicles, 1953 Permits		6,947.85	
			$7,972.64
Total Current Revenue Receipts			$135,993.42
Receipts Other than Current Revenue:			
Temporary loans in anticipation of taxes during year		$10,000.00	
Refunds 1952 S. S.			
Cemeteries	$14.13		
Library	9.37		
Hendry's Bank Bal.	100.00		
		123.50	
Sale of town property		406.95	
Taxes bought by town		146.85	
Discounts and abatements		4,783.15	
Social Security from Depts.		82.21	
Total Receipts Other than Current Revenue			$15,542.66
Total Receipts from All Sources			$151,536.08

PAYMENTS — (Continued)

Public Welfare:			
Old age assistance		2,587.91	
Town poor		850.71	
Patriotic Purposes:			
Memorial Day		180.56	
Public Service Enterprises:			
Municipal water and electric departments, hydrants		1,230.00	
Cemeteries		1,000.00	
Town Map		398.41	
Unclassified:			
Advertising and Reg. Assoc.		250.00	
Taxes bought by town		146.85	
Discounts, Abatements & Refunds			
Refund	$22.50		
Dis. & Abate.	4,783.15		
		4,805.65	
Employees' Retirement and Social Security		260.59	
Total Current Maintenance Expenses			$42,058.69
Interest:			
Paid on temporary loans in anticipation of taxes		42.36	
Total Interest Payments			$42.36
Indebtedness:			
Payments on temporary loans in anticipation of taxes		$10,000.00	

RECEIPTS — (Concluded)

Cash on hand January 1, 1953	36,427.95
Grand Total	$187,964.03

PAYMENTS — (Concluded)

Payments to capital reserve funds			
½ 1952 Cash Surplus as voted		1,300.00	
Total Indebtedness Payments			$11,300.00
Payments to Other Governmental Divisions:			
State Head Taxes paid State Treas.			
1953 Taxes	$2,646.89		
Prior Yrs.	558.38		
		3,205.27	
Taxes paid to County		9,419.46	
Payments to Precincts			
1952	$181.47		
1953	3,413.07		
		3,594.54	
Payments to School Districts			
1952 Tax	$33,987.47		
1953 Tax	45,000.00		
		78,987.47	
Total Payments to Other Governmental Divisions			$95,206.74
Total Payments for all Purposes			$148,607.79
Cash on hand December 31, 1953			39,356.24
Grand Total			$187,964.03

SUMMARY INVENTORY

Town Hall, Lands and Buildings	$10,000.00
Furniture and Equipment	200.00
Libraries, Lands and Buildings	5,000.00
Furniture and Equipment	1,000.00
Police Department, Equipment	100.00
Fire Department, Lands and Buildings	3,000.00
Equipment	10,000.00
Highway Department, Lands and Buildings	3,000.00
Equipment	1,000.00
Materials and Supplies	100.00
Schools, Lands and Buildings	180,000.00
Equipment	10,000.00
Rollins Field	500.00
New Dump-South Road	600.00
Town Map	500.00
Total	$225,000.00

COMPARATIVE STATEMENT OF APPROPRIATIONS AND EXPENDITURES

FISCAL YEAR ENDING DECEMBER 31, 1953

	Approp.	Expend.	Credits	U. Bal.	Ov'd'ft
Town Off. Sal.	$1,650.00	$1,620.00		$30.00	
Town Off. Exp.	2,200.00	2,292.64			$92.64
Elec. and Reg.	200.00	207.05			7.05
Town Hall and other Buildings	300.00	634.00	395.25	61.25	
Police	2,300.00	2,293.04		6.96	
Fire Dept.	7,300.00	6,816.80	1.50	484.70	
Moth Exterm.	600.00	549.02		50.98	
Poison Ivy	150.00	101.85		48.15	
Health Dept.	200.00	142.70		57.30	
Town Maintenance					
Summer	6,200.00	6,198.14		1.86	
Winter	3,500.00	2,878.33		621.67	
Cutting Bushes	900.00	600.10		299.90	
Care Town Dump	900.00	834.62		65.38	
Town Road Aid	217.69	217.69			
Pruning Trees	200.00	101.37		98.63	
Seacoast Reg. Dev. Assn.	250.00	250.00			
Library	1,750.00	1,750.00			
Old Age Asst.	2,000.00	2,587.91	215.25		372.66
Town Poor	2,000.00	850.71		1,149.29	
Street Lighting	3,500.00	3,086.97		413.03	
Memorial Day	200.00	180.56		19.44	
Hydrants	1,230.00	1,230.00			
Cemetery	1,000.00	1,000.00			
Interest	75.00	42.36		32.64	
County Tax	10,000.00	9,419.46		580.54	
Town Map	400.00	398.41	3.00	4.59	
Social Security	150.00	260.59	130.30	19.71	
Total	$49,372.69	$46,544.32	$745.30	$4,046.02	$472.35
				472.35	
Net Unexpended Balance				$3,573.67	

SELECTMEN'S REPORT

Land and Buildings	$2,430,220.00	
Electric poles, wires & fixtures	140,967.00	
Horses, 27	3,375.00	
Cows, 303	40,125.00	
Other neat stock, 12	1,225.00	
Sheep and goats, 89	1,410.00	
Fur bearing animals, 47	700.00	
Fowls, 1850	1,850.00	
Gasoline pumps and tanks	10,775.00	
Wood, lumber, etc.	6,400.00	
Stock in Trade	25,349.00	
Mills and Machinery	1,500.00	
		$2,663,896.00
Exclusive of Veterans Exemptions		$2,587,896.00
Resident Property Taxes	50,960.80	
Non-Resident Taxes	52,555.04	
		$103,515.84
597 Polls @ $2.00		1,194.00
National Bank Stock		109.00
Precinct Taxes		3,774.01
Total Taxes committed to Collector		$108,592.85

Town Tax Rate, $40.00 per $1,000.00

Precinct Tax Rate $3.50 per $1,000.00

TAX COLLECTOR'S REPORT

Levy of 1951

DR.

Timber Tax Uncollected	$8.40	
Interest	.67	
		$9.07

CR.

Remitted to Treasurer	$9.07	
		$9.07

Levy of 1952

DR.

Property Tax Uncollected	$3,528.46	
Precinct Tax Uncollected	8.75	
Poll Tax Uncollected	164.00	
Timber Tax Uncollected	55.00	
Interest on Property Taxes	76.77	
Interest on Poll Taxes	2.95	
Penalty on Poll Taxes	13.80	
Total Debts		$3,849.73

CR.

Remitted to Treasurer		
Property Tax	$3,286.71	
Precinct Tax	8.75	
Poll Tax	138.00	
Timber Tax	45.00	
Unpaid Timber Tax	10.00	
Abated Property Tax	94.90	
Abated Poll Tax	26.00	

Interest on Property Taxes	76.77	
Interest on Poll Taxes	2.95	
Penalty on Poll Taxes	13.80	
Taxes Bought by Town	146.85	
Total Credits		$3,849.73

Levy of 1953

DR.

Taxes Committed		
Property Tax	$103,515.84	
Precinct Tax	3,774.01	
National Bank Tax	109.00	
Poll Tax	1,194.00	
Timber Tax	1,161.24	
Interest on Property	3.07	
Interest on Polls	.12	
Penalty on Polls	1.20	
		$109,758.48

Levy of 1953

CR.

Remitted to Treasurer	
Property Taxes	$94,085.27
Precinct Taxes	3,580.03
National Bank Taxes	109.00
Poll Taxes	904.00
Timber Taxes	995.47
Unpaid Property	4,488.80
Unpaid Precinct	11.20
Unpaid Poll	212.00
Unpaid Timber	165.77
Disc. Property	4,214.03
Disc. Precinct	179.72
Abatement Property	310.00

Abatement Precinct	1.40	
Abatement Polls	78.00	
Interest Property	3.07	
Interest Polls	.12	
Penalty on Polls	1.20	
Cash on Hand	419.40	
		$109,758.48

HEAD TAX

Levy of 1952

DR.

Uncollected	$560.00	
Penalty on Taxes	48.00	
		$608.00

CR.

Remitted to Treasurer	$480.00	
Penalty on Taxes	48.00	
Uncollected Taxes	15.00	
Abatements	65.00	
		$608.00

Levy of 1953

DR.

Head Taxes	$3,605.00	
Penalty on Taxes	8.00	
		$3,613.00

CR.

Remitted to Treasurer		
Head Taxes	$2,805.00	
Uncollected Taxes	640.00	

Penalty on Taxes	8.00	
Abatements	160.00	
		$3,613.00

STATEMENT OF TAX LIENS

Liens Outstanding December 31, 1953

Liens Redeemed During Year

Tax Levy of 1943	$4.41	
Tax Levy of 1952	146.85	
		$151.26
Tax Levy of 1943	$3.86	
Tax Levy of 1945	4.06	
Tax Levy of 1951	173.26	
Interest	18.53	
		$199.71
Remitted to Treasurer	$181.18	
Interest	18.53	
		$199.71

TREASURER'S REPORT

RECEIPTS OF 1953

Cash on hand January 1, 1953		$36,427.95
Town Note		10,000.00
Levy of 1952 Property Tax		3,286.71
Levy of 1952 Poll Tax		138.00
Levy of 1952 Head Tax		480.00
Penalty on 1952 Head Tax		48.00
Levy of 1953 Property Tax		94,085.27
Levy of 1953 Poll Tax		904.00
Levy of 1953 Head Tax		2,805.00
Penalty of 1953 Head Tax		8.00
Levy of 1952 Precinct Tax		8.75
Levy of 1953 Precinct Tax		3,580.03
Levy of 1953 National Bank Tax		109.00
Interest on 1952 Poll Tax		2.95
Interest on 1953 Poll Tax		.12
Interest on 1952 Property Tax		76.77
Interest on 1953 Property Tax		3.07
Penalty on 1952 Poll Tax		13.80
Penalty on 1953 Poll Tax		1.20
Taxes Bought by the Town		146.85
Liens Redeemed During Year		199.71
1943	$3.86	
1945	4.06	
1951	173.26	
Interest on Liens	18.53	
Timber Tax		1,049.54
1951	$8.40	
1952	45.00	
1953	995.47	
Interest 1951	.67	
Town Clerk		7,572.89
Auto Tax	$7,009.49	
Dog Tax	552.40	
Filing Fees	11.00	

Refund Timber Tax from State		594.27
Selectmen		26,422.15
Interest and Dividends	$18,497.43	
Savings Bank Tax	630.85	
Railroad Tax	1,262.24	
Landers and Griffin	200.00	
Iafolla Inc.	19.20	
Town Highway Department	100.00	
Refund from Cemeteries	14.13	
Cemetery Lots	180.00	
Refund from Social Security	2.14	
Refund on Head Tax	14.70	
Refund from State on TRA	3.98	
Gas at Town Hall	8.00	
Sale of Town Maps	3.00	
Revolver Permits	3.00	
Hall Rent	393.50	
Social Security	91.58	
Refund from OAA	215.25	
Discount and Abatements	4,783.15	
Total Receipts		$187,964.03

PAYMENTS

Paid	
County Tax	$9,419.46
Selectmen's Orders	139,188.33
Cash on hand	39,356.24
	$187,964.03
Balance in Exeter Bank	$40,874.51
Outstanding Checks	3,518.27
Cash on hand received since Dec. 31	2,000.00

MARION L. CARTER,

Treasurer.

REPORT OF TOWN CLERK

882 Automobile Permits	$7,009.49
203 Dog Licenses	552.40
Filing Fees	11.00

Vital Statistics for Year Ending December 31, 1953

Births	22
Deaths	34
Marriages	17

MARION L. CARTER,

Town Clerk.

SELECTMEN'S REPORT OF EXPENDITURES

TOWN OFFICERS' SALARIES

Forrest E. Knowles, Chairman of Selectmen	$492.50
Joshua F. Drake, Selectmen	197.00
Irving W. Marston, Selectmen	197.00
Marion L. Carter, Town Clerk	98.50
Ralph B. Seavey, Tax Collector	394.00
Marion L. Carter, Treasurer	98.50
William P. Fowler, Trustee Trust Funds	49.25
Gordon S. Dow, Auditor	34.47
Carroll M. Fogg, Auditor	34.47
	$1,595.69
Social Security	24.31
	$1,620.00

TOWN OFFICERS' EXPENSES

Ass'n N. H. Assessors, dues	$3.00
Congleton Type. Exchange, adding mch carrying case	12.50
W. P. Fowler, legal serv. re. water extension	253.06
Hampton Pub. Co., printing briefs re. water extension	43.20
E. C. Eastman, supplies	14.85
F. E. Knowles, delivering town reports	15.00
Hampton Pub. Co., printing town reports	328.60
Hampton Pub. Co., stationery & printing, tax billls, etc.	48.05
Clarence Colbeth, Postmaster, postage stamps	15.00
Hobbs Ins. Agency, town officers' bonds	144.40
F. E. Knowles, dinners for Selectmen, April 1	6.00
Frank Nay, record of deaths	1.10

Brown & Saltmarsh, supplies		25.96
Hale, Sanderson, Byrnes & Morton, legal serv. re. water ext.		466.33
Ida M. Horner, Tax Collector's dues		3.00
Dept. of Public Welfare, social security		.53
S. R. Blaisdell & Sons, printing ballots		16.00
Mrs. George Carter, stamped envelopes		19.24
John W. A. Green, examining records		40.20
Marion L. Carter:		
Expenses	$64.91	
Fees	475.26	
		540.17
Ralph B. Seavey, stamped envelopes		35.10
W. P. Fowler, writing cemetery deeds — legal advice		21.67
F. E. Knowles, Traveling and telephone expenses incurred on account of timber tax, social security, inventory (including two trips to Concord and trip to No. Conway to attend Assessors' meeting)		239.68
		$2,292.64

ELECTION AND REGISTRATION

Hazel Whenal, lunch for election officers	$15.00
Ernest O. Carlson, ballot clerk	8.86
Chester A. Davis, Ballot clerk	8.86
Helen Shrock, ballot clerk	8.86
Laura Taylor, ballot clerk	8.86
Mary Drake, minutes of town meeting	6.00
S. R. Blaisdell, printing ballots	22.00
Dept. of Public Welfare, social security	.56
Russell D. Moulton, supervisor of checklist	39.40
Richard I. Goss, supervisor of checklist	39.40

Edna V. White, supervisor of checklist	39.40
Forrest E. Knowles, labor	9.85
	$207.05

TOWN HALL

H. B. Beede, repairs to heater	$11.71
N. H. Elec. Co., electric service	85.07
S. A. Dow & Son, supplies	32.89
Lamprey Bros., coal	53.60
Jewell's Service, gas	12.50
Walter Purington, trucking rubbish, delivering wood	24.25
Est. Roy R. Rollins, wood	4.00
Perley Wells, labor on lawn mower	2.00
John McGaw, shingling town sheds	367.50
C. E. Trafton, insurance	25.71
Forrest E. Knowles, labor	14.77
	$634.00

POLICE

Oliver Henckel, police duty	$214.18
Arthur Leonard, police duty	1,500.38
Harrison Dalton, police duty	268.91
Christopher Moore, Jr., police duty	99.83
Francis Harney, Jr., police duty	78.51
Dept. Public Welfare, social security	24.42
Hobbs Ins. Co., insurance and bond	20.36
Woodbury Press, printing	15.50
United Tailoring Co., supplies	40.50
J. A. Chisholm, printing signs	12.00
Rockingham Electric Co., siren for Arthur Leonard's car	18.45
	$2,293.04

FIRE DEPARTMENT

Walter Purington, permanent fireman	$2,561.00
Clarence Marston, night fireman	2,427.72
N. E. Tel. & Tel., telephone service	203.99
Lamprey Bros., coal	255.02
Eureka Fire Hose, supplies	176.40
Gordon S. Dow, chief, services	420.40
S. A. Dow, supplies	11.73
Jenney Mfg. Co., supplies	2.70
Dept. of Public Welfare, social security	34.34
Hampton Auto Elec. Co., labor	.85
Drew's Garage, labor and supplies	15.88
Hobbs Ins. Co., insurance	351.45
Ken's Garage, gas	15.85
C. E. Trafton, insurance	25.72
Murray's Garage, labor and supplies	18.55
Forestry & Recreation Commission, supplies	34.65
Manchester Oxygen Co., refills for fire extinguishers	10.50
Hampton Center Garage, labor & supplies	21.45
Western Emergency Co., supplies	3.00
J. E. Faltin Co., express	1.85
P. A. Wood, supplies	5.25
Sudbury Laboratory, supplies	12.50
Page Garland, labor and supplies	35.00
Forace Tarr, payroll for volunteer firemen	171.00
	$6,816.80

MOTH EXTERMINATION

Ralston Tree Service, spraying town trees	$522.00
R. O. Hobbs, labor	26.60
Dept. of Public Welfare, social security	.42
	$549.02

DAMAGED BY DOGS

Arthur Leonard, collecting dog licenses	45.00
Dr. Eric Simmons, burying dog	3.00
	$48.00

HEALTH DEPT.

J. O. Philbrick, emptying waste cans Little Boars Head	$110.00
F. E. Knowles, salary and expenses as Health Officer	32.70
	$142.70

DISCOUNTS AND ABATEMENTS

Ralph B. Seavey	$4,783.15

SUMMER

Clinton Hendry, Agent, payrolls	6,055.40
Director of Internal Revenue, W. T.	104.10
Dept. of Public Welfare, social security	38.64
	$6,198.14

WINTER

Clinton Hendry,Agent, payrolls	$2,836.83
Director of Internal Revenue, W. T.	41.50
	$2,878.33

DUMP

Clinton Hendry, payrolls	$787.82
Director of Internal Revenue, W. T.	46.80
	$834.62

CUTTING BUSHES

Clinton Hendry, payrolls	$565.40
Director of Internal Revenue	34.70
	$600.10

STREET LIGHTING

N. H. Elec. Co., electric lights	$3,086.97

LIBRARY

Frances C. Leavitt, Treas., town appropriation	$1,750.00

OLD AGE ASSISTANCE

State of New Hampshire, O. A. A.	$2,589.91

TOWN POOR

Rockingham County Farm, board and care	$640.50
S. A. Dow & Son, supplies	20.00
Tobey's Drug Store, medicine	27.94
Dr. Coleman, medical services	12.00
Family Welfare Ass'n, Portsmouth, assistance town poor	122.57
F. E. Knowles, expenses	27.70
	$850.71

DEPOSITS ON TIMBER TAX

Ralph B. Seavey, Tax Collector	$188.92

MEMORIAL DAY

Higgins Ice Cream Co., ice cream	$20.90
Emblem Flag Co., two bronze markers	5.45
Eagle Flag Co., Betsey Ross flag	9.29

Am. Flag Co., flags	20.00
Emery's plants	36.92
Raymond O. Hobbs, marker	3.00
Raymond O. Hobbs, labor	15.00
Hampton Post Am. Legion No. 35, services	70.00
	$180.56

POISON IVY CONTROL

Abbott Tree Service, spraying	$92.00
R. O. Hobbs, labor	9.85
	$101.85

CAPITAL RESERVE FUND

W. P. Fowler, Trustee Trust Funds, one-half cash surplus as voted by town	$1,300.00

HYDRANTS

Hampton Water Works Co., hydrants service	$1,230.00

CEMETERIES

W. P. Fowler, Trustee Trust Funds, appropriation	$1,000.00

SOCIAL SECURITY

Dept. of Public Welfare, Concord	$260.59

INTEREST

Exeter Banking Co., interest on note	$42.36

TAXES BOUGHT BY TOWN

Ralph B. Seavey	$146.85

TRIMMING TREES

Ralston Tree Co., trimming trees	$69.80
R. O. Hobbs, labor	31.57
	$101.37

T. R. A.

State of N. H., town's share	$217.69

ADVERTISING

Seacoast Reg. Dev. Ass'n	$250.00

HEAD TAX 1952

State of N. H.	$556.77
R. B. Seavey, 2% collection fees	1.61
	$558.38

HEAD TAX 1953

State Treasurer	$2,452.50
R. B. Seavey, 3% collection fees	83.12
Forrest E. Knowles, expenses	111.27
	$2,646.89

REFUNDS

W. S. Goodrich, refund on Timber Tax	$22.50

TOWN MAP

Hobbs Ins. Agency, ins. on town map	$7.50
Boston Blueprint Co., printing maps	162.50
R. O. Hobbs, labor on town map	226.54

Dept. of Public Welfare, social security	1.87
	$398.41

TEMPORARY LOAN

Exeter Banking Co., short term note	$10,000.00

PRECINCT TAX 1952

Mrs. Ruth Fowler, Treas.	$181.47

COUNTY TAX

Earle Stockbridge, Treas.	$9,419.46

PRECINCT TAX 1953

Mrs. Ruth Fowler, Treas.	$3,413.07

SCHOOL

Mrs. Ada M. Fogg, Treas.	$78,987.47

REPORT OF HIGHWAY DEPARTMENT

SUMMER MAINTENANCE

Appropriation by Town	$6,200.00
Received from Treasurer	5,755.60
Withholding tax paid by Selectmen	99.50

Disbursements:

Labor:

Fogg, Clarence	$404.50
Eastman, John	548.50
Gebow, Henry	32.00
Hendry, Clinton	809.40
Hobbs, Raymond	329.50
Jeralds, William	148.00
Knowles, Robert	28.00
Leavitt, Ellsworth	103.50
Leavitt, George	2.50
Leavitt, Paul	35.50
Lougee, Barry	23.50

Tractors:

Hendry, Clinton	$95.50
Pearson, Albert	24.00

Trucks:

Batchelder, Richard	$129.60
Hendry, Clinton	$95.50
Pearson, Albert	98.55
Norton, Herman	72.00
Leavitt, George	95.85

Supplies and Services:

Dow, S. A.	$12.67
Hobbs Ins. Agency	261.26

Iafolla Crushed Stone Co.	34.40
Koppers Tar Company	1,535.43
Pearson, Albert	59.85
Lafayette Service Station	1.35
Lamprey Bros.	11.33
Drew's Garage	66.29
John Janvrin	58.00
Young Hardware Co.	70.02

BUSHES

Appropriated by Town		$900.00
Received from Treasurer		868.70
Withholding Tax paid by Selectmen		32.40
Disbursements:		
Labor:		
Carter, Joseph	$64.00	
Dalton, Carl	72.00	
Eastman, John	92.00	
Fogg, Clarence	84.00	
Hendry, Clinton	134.40	
Hobbs, Raymond	86.00	
Jeralds, William	84.00	
Tractors:		
Norton, Herman L.	$137.50	
Supplies and Services:		
Wells, Perley	$18.80	
Young Hardware Co.	16.40	

SNOW FUND

Appropriated	$3,500.00
Received from Treasurer	2,773.03
Withholding Tax paid by Selectmen	46.10

Disbursements:

Labor:

Eastman, John	$114.00
Fogg, Clarence	40.00
Hendry, Clinton	440.40
Hobbs, Raymond	148.50
Jeralds, William	27.00
Knowles, Stanley W.	76.00
Leavitt, Ellsworth	284.00
Leavitt, George	6.00
Wells, Perley	20.69

Trucks:

Batchelder, Richard	$337.00
Hendry, Clinton	565.30

Tractors:

Hendry, Clinton	$37.50

Supplies and Services:

Beede, H. B.	$7.74
Casselbini, Venabu	254.18
Charney's	13.86
Cogswell, V. H.	7.30
Conant Machine Co.	5.50
Dow, S. A.	8.43
Drew's Garage	126.24
Hobbs, Gertrude C. (Signs)	8.75
Howe Motor Sales	2.70
Iafolla Crushed Stone Co.	32.80
John Janvrin	9.72
Merrimack Farmers Exchange	198.40
Peterson's Motor Express	5.22
Roland Ripley & Son	8.07
White, John T.	5.50

White's Welding Shop	20.03
Young Hardware Co.	8.30

DUMP FUND

Appropriated by Town	$900.00
Received from Treasurer	852.22
Withholding Tax paid by Selectmen	46.80
Social Security paid by Treasurer	13.52
Total Expended	$896.44

Expenditures:

Labor:

Leavitt, George	$835.90

Supplies:

Janvrin John A.	$16.32

Trust Funds

REPORT OF TRUST FUNDS OF THE TOWN OF NORTH HAMPTON FOR FISCAL YEAR ENDING DEC. 31, 1953

Date of Creation	Name of Fund	Purpose of Creation	How Invested	Amt. of Prin.	Rate Int.
1894	Centre Cemetery Trust Fund,	General care of cemetery	U. S. Victory Bond	$1,000.00	2½
	Centre Cemetery Trust Fund,	General care of cemetery	Portsmouth Trust Co.	1,000.00	2½
1933	Centre Cemetery Trust Fund,	General care of cemetery	Portsmouth Trust Co.	500.00	2½
1911	East Cemetery Trust Fund,	General care of cemetery	Amoskeag Savings Bank, Manchester	1,000.00	2½
1911	East Cemetery Trust Fund,	General care of cemetery	New Hampshire Savings Bank, Concord	800.00	2½
1949	East Cemetery Trust Fund,	General care of cemetery	Union Trust Company	2,200.00	2½
1913	Jonathan French Fund	Perpetual care of burial lot	Amoskeag Savings Bank, Manchester	100.00	2½
1913	William F. Preckle Fund	Perpetual care of burial lot	New Hampshire Savings Bank, Concord	100.00	2½
1915	John E. Leavitt Fund	Perpetual care of burial lot	New Hampshire Savings Bank, Concord	125.00	2½
1916	George H. Lamprey Fund	Perpetual care of burial lot	Amoskeag Savings Bank, Manchester	300.00	2½
1917	S. Oliver Lamprey Fund	Perpetual care of burial lot	Amoskeag Savings Bank, Manchester	100.00	2½
1918	John W. Hobbs Fund	Perpetual care of burial lot	New Hampshire Savings Bank, Concord	200.00	2½
1920	Richard Taylor Fund	Perpetual care of burial lot	Portsmouth Trust Co.	100.00	2½
1921	Charles S. Page Fund	Perpetual care of burial lot	Portsmouth Trust Co.	100.00	2½
1921	John W. Warner Fund	Perpetual care of burial lot	Portsmouth Trust Co.	100.00	2½
1921	Charles E. Seavey Fund,	Perpetual care of burial lot	Portsmouth Trust Co.	100.00	2½
1921	John F. French Fund,	Perpetual care of burial lot	Piscataqua Savings Bank, Portsmouth	200.00	2½
1921	Jonathan P. Robinson Fund,	Perpetual care of burial lot	Portsmouth Trust Co.	100.00	2½
1923	Henry S. Marston Fund,	Perpetual care of lot	Portsmouth Trust Co.	100.00	2½
1923	George O. Moulton Fund	Perpetual care of burial lot	Portsmouth Trust Co.	100.00	2½
1924	G. Roscoe Marsh Fund,	Perpetual care of burial lot	Portsmouth Savings Bank	200.00	2½
1924	Nathaniel T. Ridlon Fund,	Perpetual care of burial lot	Piscataqua Savings Bank, Portsmouth	50.00	2½
1924	Otis S. Brown Fund,	Perpetual care of burial lot	Portsmouth Trust Co.	400.00	2½
1927	Emily A. Preckle Fund	Perpetual care of Samuel Drake and S. J. Drake burial lots	Piscataqua Savings Bank, Portsmouth	200.00	2½
1927	Charles E. Proschold Fund	Perpetual care of burial lot	Portsmouth Savings Bank	100.00	2½

1927	Thomas B. Shaw Fund	Perpetual care of burial lot	Portsmouth Savings Bank	100.00 2½
1928	Joseph O. Hobbs Fund	Perpetual care of burial lot	U. S. War Savings Bond	500.00 2½
1928	Freeman Drake Funds	Perpetual care of burial lot remainder of income, if any, for care Edward A. Sammis lot.	Portsmouth Savings Bank	100.00 2½
1929	George E. Taylor Fund	Perpetual care of burial lot	Portsmouth Savings Bank	200.00 2½
1933	Samuel Rand Fund,	Perpetual care of burial lot	Portsmouth Trust Co.	500.00 2½
1934	Joseph B. Jenness Fund,	Perpetual care of burial lot	Amoskeag Savings Bank, Manchester	100.00 2½
1935	Lizzie D. Smith Fund	Perpetual care of burial lot	Piscataqua Savings Bank	150.00 2½
1937	Nellie Smith Fund	Perpetual-care of burial lot	Exeter Banking Company	100.00 2
1938	George E. Barton Fund	Perpetual care of burial lot	Exeter Banking Company	100.00 2
1939	Forace O. Brown Fund	Perpetual care of burial lot	Piscataqua Savings Bank	100.00 2½
1940	Theresa Barrows Fund,	Perpetual care of burial lot and other charitable purposes	U. S. War Savings Bonds	2,000.00 2½
			Portsmouth Savings Bank	2,168.37 2½
			Exeter Banking Company	2,168.37 2
1941	Annie D. Joy Fund	Perpetual care of burial lot	Piscataqua Savings Bank	200.00 2½
1942	Charles W. Taylor Fund	Perpetual care of burial lot	Piscataqua Savings Bank	200.00 2½
1942	Oliver B. Fogg Fund	(Perpetual care of Oliver B. Fogg lot and Lydia Dalton Fogg lot)	Piscataqua Savings Bank	125.00 2½
1942	Frank A. Marston Fund	(Perpetual care of Frank A. Marston lot and Thos. P. Marston lot)	Exeter Banking Co.	150.00 2
1943	Linda Marston Fund	Perpetual care of burial lot	U. S. War Savings Bond, Series G.	100.00 2½
1944	Henry L. Ward Fund	(Perpetual care of burial lots of Henry Leverett Ward, Alice Ward, Content Ward)	Portsmouth Savings Bank	100.00 2½
1944	Morris H. Smith and Edward M. Smith Fund	(Perpetual care of burial lots of Morris H. Smith, Edward M. Smith)	Portsmouth Savings Bank	200.00 2½
1945	W. H. Philbrook Cemetery Trust Fund	Perpetual care burial lot	Portsmouth Savings Bank	200.00 2½
1945	Edward C. Marston Cemetery Trust Fund	Perpetual care burial lot	Portsmouth Savings Bank	200.00 2½
1945	James P. Fury Cemetery Trust Fund	Perpetual care of burial lot	U. S. Victory Bonds, Series G.	200.00 2½
1945	Benjamin F. Simpson Cemetery Trust Fund	Perpetual care of burial lot	U. S. Victory Bond, Series G	100.00 2½

REPORT OF TRUST FUNDS OF THE TOWN OF NORTH HAMPTON FOR FISCAL YEAR ENDING DEC. 31, 1953

Date of Creation	Name of Fund	Purpose of Creation	How Invested	Amt. of Prin.	Rate Int.
1946	Nathaniel B. and Carrie A. Marston Fund,	Perpetual care of burial lot	Portsmouth Savings Bank	100.00	2½
1948	Ira Nelson Brown Fund	Perpetual care of Emmons T. Brown lot	Exeter Banking Company	200.00	2
1948	Edward J. Taylor Fund	Perpetual care lot 95, Center Cemetery	U. S. Savings Bond	100.00	2½
1950	George E. and Maria Hall Frost Fund	Perpetual care	Piscataqua Savings Bank	350.00	2½
1950	George A. and Herbert S. Tourtillott Fund	Perptual care	Concord Cooperative Bank	100.00	3
1953	Grace B. Ring Fund,	Perpetual Care of Harry A. Ring lot	Exeter Cooperative Bank,	200.00	3
			Investment Shares	18,218.37	
1937	Edwin O. Marston Library Fund, Emma Marston,	Purchase of books for Public Library	Amoskeag Savings Bank, Manchester	$500.00	2½
1939	Mary Frye Frost Trust Fund,	relief of aged poor in North Hampton	Piscataqua Savings Bank	500.00	2½
			U. S. Victory Bond	18.50	
1939	George W. Moore Trust Fund,	purchase of candy for children on Memorial Day	Exeter Banking Company	868.00	2
1943	Thomas B. Shaw Poor Fund	Relief of Aged Poor in North Hampton	Portsmouth Trust Co.	490.18	2½
1944	Capital Reserve Fund No. 1	Town Buildings	Portsmouth Savings Bank	8,000.00	2½
1945	Capital Reserve Fund No. 2.,	Water Works	Portsmouth Savings Bank	533.66	2½
1949	Otis S. Brown Fund,	Purchase of books for Public Library	Union Trust Company	500.00	2½
			Total Miscellaneous Funds	11,410.34	
1918	Centennial Hall Trust Fund,	Upkeep of Centennial Hall and/or maintenance of school	Manchester Savings Bank	1,650.00	2½
			Piscataqua Savings Bank	750.00	2½
			New Hampshire Savings Bank, Concord	600.00	2½
			Loan & Trust Savings Bank, Concord	500.00	2½

Exeter Banking Company	1,500.00	2
Total of Centennial Hall Fund	$5,000.00	
Add Total Cemetery Trust Funds	18,218.37	
Add Miscellaneous Funds	11,410.34	
Grand Total of Principal	$34,628.71	

TRUSTEES REPORT OF PRINCIPAL

CREDITED AND DEBITED

For Fiscal Year Ending December 31, 1953

Balance of Principal from 1952:		$39,306.75
RECEIPTS		
Grace B. Ring Cemetery Trust Fund	$200.00	
Town of North Hampton, a/c of Capital Reserve Fund No. 2 (Water)	1,300.00	
		$1,500.00
		$40,806.75
EXPENDITURES		
To Hampton Water Works Co. from Capital Reserve Fund No. 2 (Water)		6,178.04
Balance of Principal:		$34,628.71

Principal Reconciliation

Bonds in New Hampshire National Bank Vault:

Center Cemetery	$1,000.00
Joseph O. Hobbs	500.00
Theresa Barrows	2,000.00
Linda Marston	100.00
James P. Fury	200.00
Benj. F. Simpson	100.00

Edward J. Taylor	100.00	
Mary Frye Frost	18.50	
		$4,018.50
Cooperative Shares in National Bank Vault:		
Exeter Cooperative Bank, Grace B. Ring		200.00
Deposits in Savings Banks		30,410.21
Total Principal Invested:		$34,628.71

TRUST FUNDS

Town of North Hampton

TRUSTEES' REPORT OF INCOME CREDITED AND DEBITED

For Fiscal Year
Beginning January 1, 1953 & ending December 31, 1953

Centennial Hall Fund

Balance from last year	$365.04
Received Interest	
Manchester Savings Bank	49.86
Loan and Trust Savings Bank	13.75
Exeter Banking Company	30.08
Piscataqua Savings Bank	18.87
New Hampshire Savings Bank	18.00
	$495.60
Cash on hand	$495.60

Town Cemeteries

Balance from last year	$503.13
Received Interest:	
New Hampshire Savings Bank	24.00
United States Government Bond	25.00
Portsmouth Trust Co.	12.58
Portsmouth Trust Co.	25.15
Amoskeag Savings Bank	30.23
Union Trust Co.	60.50
Town appropriation	1,000.00
From Perpetual Care Funds	252.00
Total Received	$1,932.59

Paid Out:	
Care of Center Cemetery	$897.10
Care of East Cemetery	401.30
Care of South Cemetery	36.20
Supplies and Miscellaneous	305.89
Safe Deposit Rental, N. H. National Bank	4.00
Total Paid Out	$1,644.49
Balance on Hand	$288.10

PRIVATE CEMETERY LOTS

Jonathan French Fund

Balance from last year	$22.92
Interest on fund	4.05
Cash on hand	$26.97
Expenditures	4.00
Cash on hand	$22.97

William F. Preckle Fund

Balance from last year	$18.00
Interest on fund	3.99
	$21.99
Expenditures	4.00
Cash on hand	$17.99

John E. Leavitt Fund

Balance from last year	$20.89
Interest on fund	5.00
	$25.89
Expenditures	5.00
Cash on hand	$20.89

George H. Lamprey Fund

Balance from last year	$57.12
Interest on fund	12.21
	$69.33
Expenditures	15.00
Cash on hand	$54.33

S. Oliver Lamprey Fund

Balance from last year	$22.01
Interest on fund	4.29
	$26.30
Expenditures	4.00
Cash on hand	$22.30

John W. Hobbs Fund

Balance from last year	$36.58
Interest on fund	7.50
	$44.08
Expenditures	8.00
Cash on hand	$36.08

Richard Taylor Fund

Balance from last year	$10.70
Interest on fund	3.51
	$14.21
Expenditures	4.00
Cash on hand	$10.21

Charles S. Page Fund

Balance from last year	$34.55
Interest on fund	3.26
	$37.81
Expenditures	3.00
Cash on hand	$34.81

John W. Warner Fund

Balance from last year	$16.30
Interest on fund	3.19
	$19.49
Expenditures	3.00
Cash on hand	$16.49

Charles E. Seavey Fund

Balance from last year	$14.55
Interest on fund	3.26
	$17.81
Expenditures	3.00
Cash on hand	$14.81

John E. French Fund

Balance from last year	$31.05
Interest on fund	6.46
	$37.51
Expenditures	7.00
Cash on hand	$30.51

Jonathan P. Robinson Fund

Balance from last year	$19.08
Interest on fund	3.34
	$22.42
Expenditures	3.00
Cash on hand	$19.42

Henry S. Marston Fund

Balance from last year	$16.30
Interest on fund	3.51
	$19.81
Expenditures	4.00
Cash on hand	$15.81

G. Roscoe Marsh Fund

Balance from last year	$8.43
Interest on fund	7.04
	$15.47
Expenditures	7.00
Cash on hand	$8.47

Emily A. Preckle Fund

Balance from last year	$31.47
Interest on fund	6.61
	$38.08
Expenditures	7.00
Cash on hand	$31.08

Charles E. Proschold Fund

Balance from last year	$15.17
Interest on fund	3.99
	$19.16
Expenditures	4.00
Cash on hand	$15.16

Thomas B. Shaw Fund

Balance from last year	$20.13
Interest on fund	3.99
	$24.12
Expenditures	4.00
Cash on hand	$20.12

Joseph O. Hubbs Fund

Balance from last year	$121.22
Interest on fund	15.89
	$137.11
Expenditures	20.00
Cash on hand	$117.11

Freeman Drake Fund

Balance from last year	$17.92
Interest on fund	3.99
	$21.91
Expenditures	4.00
Cash on hand	$17.91

George E. Taylor Fund

Balance from last year	$25.35
Interest on fund	8.41
	$33.76
Expenditures	9.00
Cash on hand	$24.76

Samuel Rand Fund

Balance from last year	$128.12
Interest on fund	16.35
	$144.47
Expenditures	20.00
Cash on hand	$124.47

Joseph B. Jenness Fund

Balance from last year	$20.08
Interest on fund	3.97
	$24.05
Expenditures	4.00
Cash on hand	$20.05

Lizzie D. Smith Fund

Balance from last year	$29.01
Interest on fund	4.95
	$33.96
Expenditures	5.00
Cash on hand	$28.96

Nellie Smith Fund

Balance from last year	$15.02
Interest on fund	2.51
	$17.53
Expenditures	2.00
Cash on hand	$15.53

George E. Barton

Balance from last year	$13.75
Interest on fund	2.47
	$16.22
Expenditures	2.00
Cash on hand	$14.22

Theresa Barrows Fund

Balance from last year	$1,272.21
Interest on fund	109.32
	$1,381.53
Expenditures	20.00
Cash on hand	$1,361.53

Forace O. Brown Fund

Balance from last year	$13.10
Interest on fund	3.10
	$16.20
Expenditures	3.00
Cash on hand	$13.20

George O. Moulton Fund

Balance from last year	$18.64
Interest on fund	3.34
	$21.98
Expenditures	3.00
Cash on hand	$18.98

Nathaniel T. Ridlon Fund

Balance from last year	$7.01
Interest on fund	1.54
	$8.55
Expenditures	1.00
Cash on hand	$7.55

Otis S. Brown Fund

Balance from last year	$52.34
Interest on fund	12.18
	$64.52
Expenditures	12.00
Cash on hand	52.52

Annie D. Joy Fund

Balance from last year	$24.92
Interest on fund	6.09
	$31.01
Expenditures	6.00

Charles W. Taylor Fund

Balance from last year	$17.48
Cash on hand	$25.01
Interest on fund	6.02
	$23.50
Expenditures	5.00
Cash on hand	$18.50

Oliver B. Fogg Fund

Balance from last year	$16.02
Interest on fund	3.80
	$19.82
Expenditures	3.00
Cash on hand	$16.82

Frank A. Marston Fund

Balance from last year	$17.63
Interest on fund	3.63
	$21.26
Expenditures	2.00
Cash on hand	$19.26

Linda Marston Fund

Balance from last year	$14.00
Interest on fund	2.50
	$16.50
Expenditures	2.00
Cash on hand	$14.50

Henry L. Ward Fund

Balance from last year	$11.27
Interest on fund	3.57
	$14.84
Expenditures	3.00
Cash on hand	$11.84

Morris H. Smith and Edward M. Smith Fund

Balance from last year	$24.05
Interest on fund	7.13
	$31.18
Expenditures	5.00
Cash on hand	$26.18

W. H. Philbrook Fund

Balance from last year	$17.65
Interest on fund	7.04
	$24.69
Expenditures	5.00
Cash on hand	$19.69

Edward C. Marston Fund

Balance from last year	$25.65
Interest on fund	7.04
	$32.69
Expenditures	5.00
Cash on hand	$27.69

James P. Fury Fund

Balance from last year	$25.75
Interest on fund	5.00
	$30.75
Expenditures	4.00
Cash on hand	$26.75

Benjamin F. Simpson Fund

Balance from last year	$14.50
Interest on fund	2.50
	$17.00
Expenditures	2.00
Cash on hand	$15.00

Nathaniel B. and Carrie A. Marston Fund

Balance from last year	$12.34
Interest on fund	3.45
	$15.79
Expenditures	3.00
Cash on hand	$12.79

Edward J. Taylor Fund

Balance from last year	$8.00
Interest on fund	2.50
	$10.50
Expenditures	2.00
Cash on hand	$8.50

Ira Nelson Brown Fund

Balance from last year	$11.09
Interest on fund	4.32
	$15.41
Expenditures	4.00
Cash on hand	$11.41

George E. and Maria Hall Frost Fund

Balance from last year	$10.10
Interest on fund	9.17
	$19.27
Expenditures	5.00
Cash on hand	$14.27

George A. and Herbert S. Tourtillot Fund

Balance from last year	$3.80
Interest on fund	3.15
	$6.95
Expenditures	2.00
Cash on hand	$4.95

MISCELLANEOUS TRUST FUNDS

Edwin O. Marston Library Trust Fund

Balance from last year	$21.34
Interest on fund	7.61
Cash on hand	$28.95
Paid Library Trustees	21.34
Cash on hand	$7.61

Mary Frye Frost Trust Fund

Balance from last year	$143.72
Interest on fund	16.18
Cash on hand	$159.90

George W. Moore Trust Fund

Balance from last year	$29.86
Interest on fund	17.44
	$47.30
Paid for candy	$16.80
Cash on hand	$30.50

Thomas B. Shaw Poor Fund

Balance from last year	$103.85
Interest on fund	14.93
Cash on hand	$118.78

Capital Reserve Fund No. 1 (Town Buildings)

Balance from last year	$979.25
Interest on fund	271.33
Cash on hand	$1,250.58

Capital Reserve Fund No. 2 (Water Works)

Balance from last year	$154.90
Interest on fund	167.06
Cash on hand	$321.96
Expenditures	321.96

Otis S. Brown Library Funds

Balance from last year	$18.75
Interest on fund	13.75
	$32.50
Paid Library Trustees	18.75
Cash on hand	$13.75

SUMMARY OF CASH ON HAND IN INCOME ACCOUNT

Centennial Hall Trust Fund	$495.60
Cemetery Trust Fund	288.10
Jonathan French Fund	22.97
William F. Preckle Fund	17.99
George H. Lamprey Fund	54.33
John E. Leavitt Fund	20.89
S. Oliver Lamprey Fund	22.30
John W. Hobbs Fund	36.08
Richard Taylor Fund	10.21
Charles S. Page Fund	34.81
John W. Warner Fund	16.49
Charles E. Seavey Fund	14.81
John F. French Fund	30.51
Jonathan P. Robinson Fund	19.42
Henry S. Marston Fund	15.81
George O. Moulton Fund	18.98
G. Roscoe Marsh Fund	8.47
Nathaniel T. Ridlon Fund	7.55
Otis S. Brown Fund	52.52
Charles E. Proschold Fund	15.16
Emily A. Preckle Fund	31.08
Thomas B. Shaw Fund	20.12
Joseph O. Hobbs Fund	117.11
Freeman Drake Fund	17.91
George E. Taylor Fund	24.76
Samuel Rand Fund	124.47
Joseph B. Jenness Fund	20.05
Lizzie D. Smith Fund	28.96
Nellie Smith Fund	15.53
George E. Barton Fund	14.22
Forace O. Brown Fund	13.20
Theresa Barrows Fund	1,361.53
Annie D. Joy Fund	25.01
Charles W. Taylor Fund	18.50

Oliver B. Fogg Fund	16.82
Frank A. Marston Fund	19.26
Linda Marston Fund	14.50
Henry L. Ward Fund	11.84
Morris H. Smith and Edward M. Smith Fund	26.18
W. H. Philbrook Fund	19.69
Edward C. Marston Fund	27.69
James P. Fury Fund	26.75
Benjamin F. Simpson Fund	15.00
Nathaniel B. and Carrie A. Marston Fund	12.79
Ira Nelson Brown Fund	11.41
Edward J. Taylor Fund	8.50
George E. and Marie Hall Frost Fund	14.27
George A. and Herbert T. Tourtillot Fund	4.95
Edwin O. Marston Library Fund	7.61
Mary Frye Frost Fund	159.90
George W. Moore Fund	30.50
Thomas B. Shaw Poor Fund	118.78
Capital Reserve Fund No. 1 (Town Buildings)	1,250.58
Otis S. Brown Library Fund	13.75
	$4,846.22
Total Cash on hand:	
In N. H. National Bank	$3,160.75
Less reserve for social security	.49
	$3,160.26
Plus Credit balance on wage withholding	1.00
	$3,161.26
In various savings banks	1,684.96
	$4,846.22

Certified to be correct,

WILLIAM P. FOWLER,

February 10, 1954 Trustee

REPORT OF LIBRARY TREASURER

RECEIPTS

Balance, Jan. 1, 1953	$524.66
Trust Funds	40.09
Town Treasurer	1,750.00
	$2,314.75

EXPENSES

Librarian	$486.82
Fuel	135.68
Electricity	15.96
Books and Magazines	566.96
Encyclopedias	122.36
Insurance	138.40
Supplies	42.89
Social Security	16.85
Janitor	250.00
	$1,775.92
Bank Balance, Dec. 31, 1953	538.83
	$2,314.75

FRANCES C. LEAVITT,
Treasurer.

REPORT OF THE LIBRARIAN

To the Trustees of the North Hampton Public Library:

The following is a report of the library from January 1, 1953 to December 31, 1953.

Number of new books added		267
Adult fiction	127	
Adult non-fiction	52	
Juvenile fiction	68	
Juvenile non-fiction	20	
Books given to the library		39
Book circulation		7,088
Magazine circulation		660

Books and magazines were given this year by Mr. and Mrs. Edward Coombs, Mr. H. G. Pratt, The North Hampton Woman's Club, Mrs. Manuel Enos, Miss Ruth Burke, Mrs. George T. Bottomley, Mrs. David Boies, Mr. and Mrs. Ogden Nash, Mrs. Cord Meyer, Mrs. Edward Dodd, and Mrs. Frederick E. Scott.

This year your librarian with the assistance of Miss Jean Hanlon, Extension Librarian, has discarded the worn out and obsolete books which will relieve the too-crowded book shelves in the library.

The regular visits of the Bookmobile from the Library Extension Service give our readers more variety in their choice of books, and are very much appreciated.

Balance of fine money	$15.84
Fines received	32.51
	$48.35
Expenses	20.49
Balance	$27.86

ROBERTA L. CRAIG,
Librarian.

School Report

1953 WARRANT FOR SCHOOL DISTRICT

THE STATE OF NEW HAMPSHIRE

To the Inhabitants of the School District in the Town of North Hampton, in the County of Rockingham, and State of New Hampshire qualified to vote upon District affairs:

You are hereby notified to meet at the North Hampton Elementary School auditorium on Atlantic Avenue in said district on Friday, the thirteenth day of March, 1953, at four o'clock in the afternoon, and to cast ballots from that hour until at least nine o'clock in the evening of said day for candidates for the following district officers:

1. Moderator for the coming year.

2. Clerk for the ensuing year.

3. A member of the School Board for the ensuing three years.

4. A treasurer for the ensuing year.

And you are also notified to meet at the same place at 7:30 o'clock in the evening to act on the following subjects:

5. To determine and appoint the salaries of the School Board and Truant Officer, and fix the compensations of any other officers or agents of the district.

6. To hear reports of Agents, Auditors, Committees, or Officers chosen and pass any vote relating thereto.

7. To choose Agents, Auditors, and Committees in relation to any subject embraced in this Warrant.

8. To see if the School District will vote to authorize the School Board, if the said School Board deems it

advisable, to make application for and to receive in the name of the School District of the Town of North Hampton, such advances, grants-in-aid, or other funds for educational purposes, as may now or hereafter be forthcoming from the Federal Works Agency or from any other agency of the United States Government or of the State of New Hampshire, and especially in connection with Public Law 874 81st Congress second session approved Sept. 30, 1950 and Title 11 Public Law 815, 81st Congress second session approved Sept. 23, 1950 as amended or any other act of Congress applicable thereto and to execute for and in behalf of the School District of the Town of North Hampton such applications, agreements, contracts, or other instruments as may be necessary.

District is regarding the sending of the pupils of the 7ht and 8th grades to Hampton.

10. To see if the District will vote to raise and appropriate the sum of thirty-five hundred dollars ($3500.00) for heating, lighting, and constructing a new class room in the basement of the North Hampton Elementary School.

11. To vote to see if the District will enpower the Moderator to appoint a committee of seven, three of whom shall be the School Board, to study plans for the erection of an addition to the North Hampton Elementary School, to provide for further expansion, and to raise and appropriate twelve hundred dollars ($1,-200.00) and to authorize the committee to hire an architect to prepare a set of preliminary plans, and to report at the next annual meeting.

12. To vote to see if the District will rescind the vote on Article 12 of the Warrant of the meeting held March 14th, 1952.

13. If Article 12 of this present Warrant is passed

in the affirmative, to vote to see if the District will empower the School Board to sell the lot of land containing .925 acres referred to in Article 12 of Warrant of the meeting held March 14th, 1952.

14. To see what sums of money the District will raise and appropriate for the support of schools, for the salaries of School District officials and agents, and for the payment of Statutory obligation of the District, and to authorize the application against said appropriation of such sums as are estimated to be received from the state equalization fund together with other income: the School Board to certify to the Selectmen the balance between the estimated revenue and the appropriation which balance is to be raised by taxes by the town.

15. To transact any further business that may legally come before said meeting.

Given unto our hands and seals at said North Hampton, New Hampshire, this 19th day of February, 1953.

CHESTER A. DAVIS,
JOHN T. WHITE,
BARBARA G. LUTHER,

School Board of the Town of North Hampton

A true copy of the Warrant attest.

CHESTER A. DAVIS,
JOHN T. WHITE,
BARBARA G. LUTHER,

School Board of the Town of North Hampton

I certify that on the 19th day of February, 1953, I posted a true copy of this Warrant adopted by the School Board of said District at the place of meeting

within named and like attested copies at Post Office and at Dow's Store, all being public places in said District.

CHESTER A. DAVIS, Chairman

February 19th 1943

Personally appeared the above named Chester A. Davis and made oath that the above certificate by him subscribed is true.

Before me IRVING W. MARSTON

Justice of the Peace

REPORT OF SCHOOL MEETING

March 13, 1953

At a meeting of the inhabitants of the School District of North Hampton qualified to vote in District affairs and duly notified and holden at the North Hampton Elementary School auditorium on the thirteenth day of March 1953.

The meeting was called to order by the Clerk who read the first five articles in the warrant and declared the polls open to vote by ballot on Articles 1 to 5.

Article 5 — No action taken on this article. Moved and supported that it be passed over. (so voted)

Article 6 — No action taken on this article. Moved and supported that it be passed over. (so voted)

Article 7 — Moved that this article be subject to ballot. (so voted)

Article 8 — Moved and supported that this article be passed as read.

Article 9 — Moved and supported that the pupils of the seventh and eighth grade be kept in the North Hampton schools.

Article 10 — Moved and supported that this article be accepted as read. (so voted)

Article 11 — Moved and supported that this article be accepted as read. Committee appointed: the School Board, Chester A. Davis, Wilbur S. Drew, Gordon S. Dow and Clifford Parker. (so voted)

Article 12 — Moved by William Fowler that article 12 of the warrant March 14th 1952 be rescinded. (so voted)

Article 13 — Moved and supported that this article be passed as read. (so voted)

Article 14 — Moved and supported that this article as presented by the School Board be passed as read —$83,353.23 appropriations for year 1953. (so voted)

Article 15 — Moved and supported that a rising vote of thanks be given Chester A. Davis retiring member of the School Board.

Articles 1 to 5.

MODERATOR
James F. Leavitt

CLERK
George G. Carter

TREASURER
Ada M. Fogg

SCHOOL BOARD MEMBER FOR THREE YEARS
Herbert G. Bridges

AUDITORS

James F. Leavitt Philip T. Boothby

George G. Carter,
Clerk.

A true copy Attest:

George G. Carter,
Clerk.

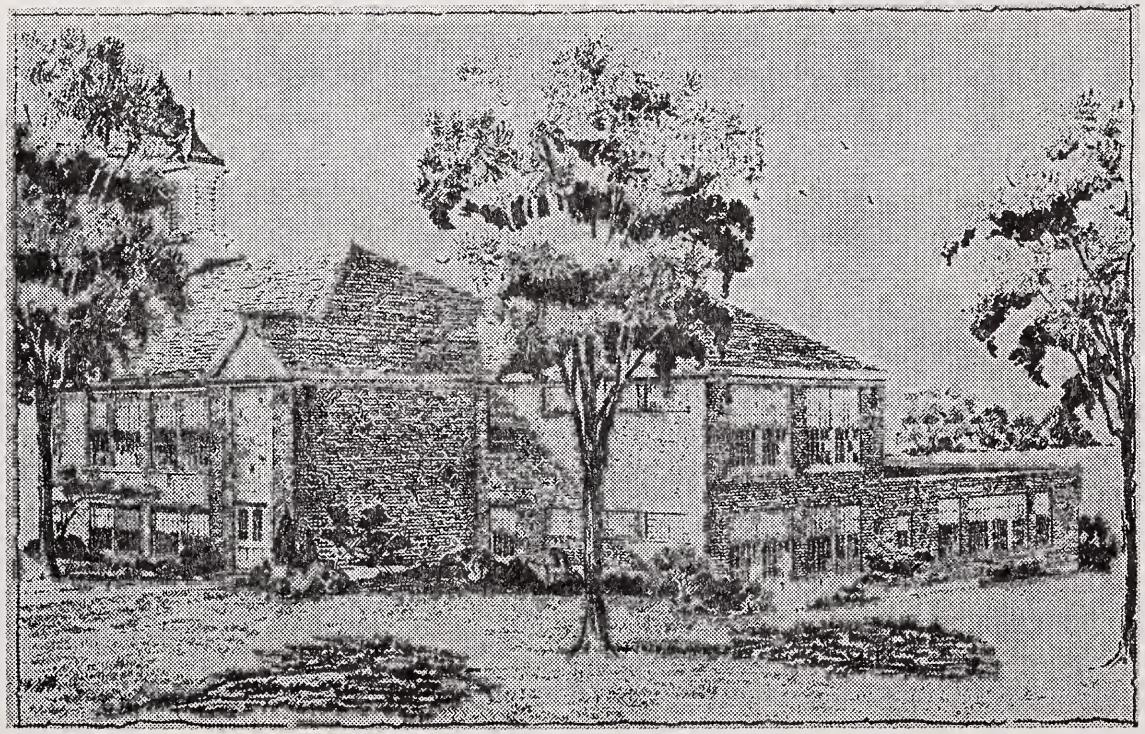

PROPOSED ADDITION
TO GRADE SCHOOL BUILDING
NORTH HAMPTON

Tracy and Hildreth, Architects

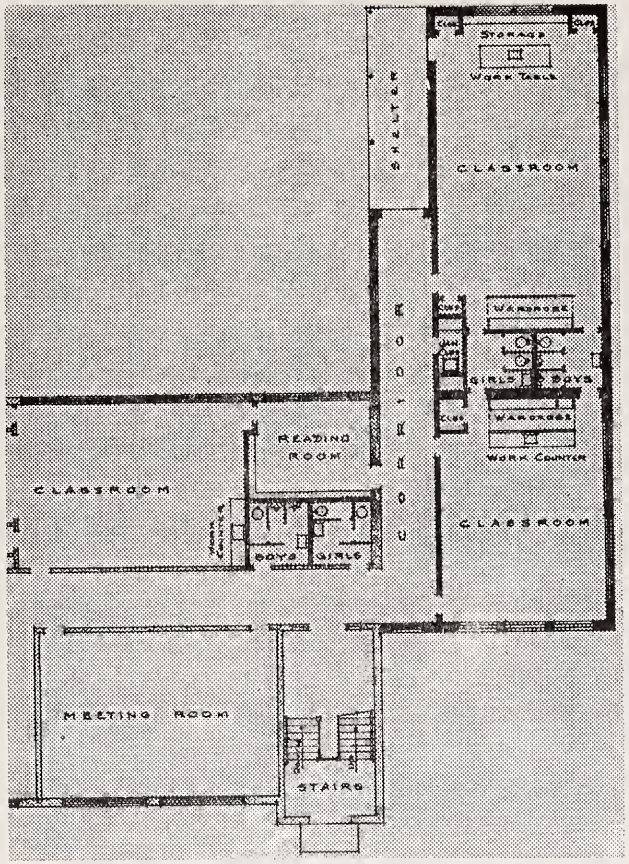

GROUND FLOOR PLAN
Proposed Grade School Addition

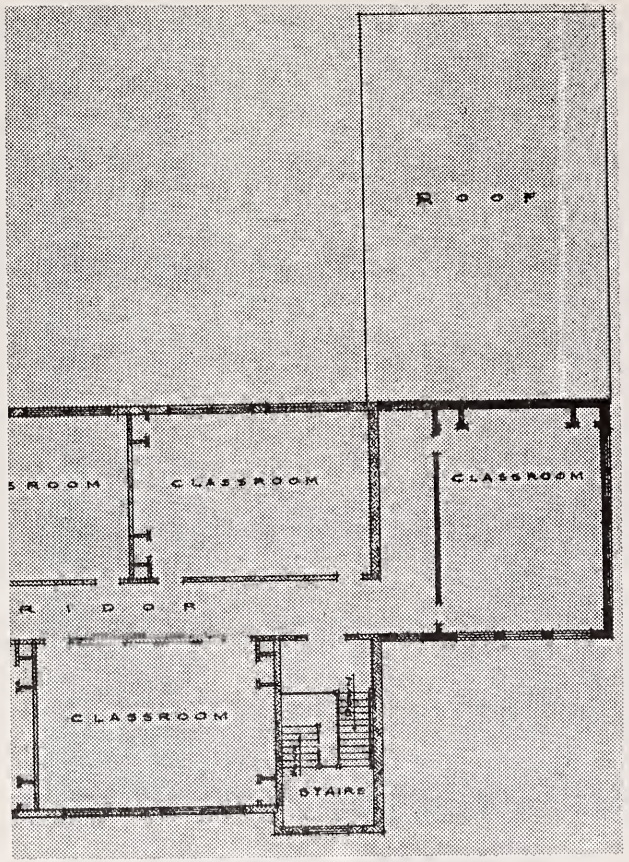

FIRST FLOOR PLAN
Proposed Grade School Addition

REPORT OF THE COMMITTEE ON AN ADDITION TO THE NORTH HAMPTON ELEMENTARY SCHOOL

The Committee, appointed in accordance with Article 11 of the School Warrant of the Annual District Meeting, held March 13, 1953, to hire an architect to prepare preliminary plans for the erection of an addition to the North Hampton Elementary School, met first on April 8, 1953. John White was elected Chairman and Barbara Luther, Secretary.

After three architects were interviewed and members of the committee had visited a number of recently constructed schools, Mr. Stephen Tracy of the firm of Tracy and Hildreth of Nashua was selected as the architect.

Mr. Tracy presented at subsequent meetings a number of plans for an addition, taking into consideration that the addition, 1. Will work educationally, as far as light, and location is related to the present building, 2. Will be economical to construct and maintain, 3. Will be large enough so that the entire building will provide for more than the immediate need, 4. Will look well, 5. Is practical and economical for any further expansion that may be needed.

In deciding on a plan, the committee has further taken into consideration the normal growth of pupil population. In 1940, the school registration was 88 pupils, in September 1953 — 184 (176 was the expected, as of Sept. 1952 report) — to date this year 197 pupils have been registered. If the rate of increase is the same as the past five years, in 1960 the indications are there will be 285 pupils.

Considering all the above factors, we as a committee selected one of the plans presented by Mr. Tracy as a

basic plan. After a number of meetings with Mr. Tracy for discussion, comment and suggestions and a meeting of the teachers with a part of the committee and the architect, for their comments and suggestions, we, as a committee, have for presentation at the District Meeting the floor plans, a drawing of the exterior, and an estimate of the cost for this addition.

(Signed)
JOHN T. WHITE,
BARBARA G. LUTHER,
HERBERT G. BRIDGES,
GORDON DOW,
CLIFFORD PARKER,
WILBUR S. DREW,
CHESTER DAVIS,

February 1, 1954

1954 WARRANT FOR SCHOOL DISTRICT

STATE OF NEW HAMPSHIRE

To the Inhabitants of the School District of the Town of North Hampton, in the County of Rockingham, and the State of New Hampshire, qualified to vote upon District affairs:

You are hereby notified to meet at the North Hampton Elementary School auditorium on Atlantic Avenue in said district on Friday, the twelfth day of March, 1954, at four o'clock in the afternoon, and to cast ballots from that hour until at least nine o'clock in the evening of said day for candidates for the following district officers:

1. Moderator for the coming year.

2. Clerk for the ensuing year.

3. A member of the School Board for the ensuing three years.

4. A treasurer for the ensuing year.

And you are also notified to meet at the same place at 7:30 o'clock in the evening to act on the following subjects.

5. To determine and appoint the salaries of the School Board and Truant Officer, and fix the compensations of any other officers or agents of the District.

6. To hear reports of Agents, Auditors, Committees or Officers chosen and pass any vote relating thereto.

7. To choose Agents, Auditors and Committees, in relation to any subject embraced in this Warrant.

8. To see if the School District will vote to authorize

the School Board, if the said School Board deems it advisable, to make application for and to receive in the name of the School District of the Town of North Hampton, such advance, grants-in-aid, or other funds for educational purposes, as may now or hereafter be forthcoming from the Federal Works Agency or from any other agency of the United States Government or of the State of New Hampshire, and especially in connection with Public Law 874 81st Congress, second session approved Sept. 30, 1950 and Title II Public Law 815, 81st Congress second session approved Sept. 23, 1950 as amended, or any other act of Congress applicable thereto and to execute for and in behalf of the School District of the Town of North Hampton such applications, agreements, contract or other instruments as may be necessary.

9. To see if the District will vote to build an addition to the North Hampton Elementary School, including such alterations as are necessary to the present structure, substantially the same as plans submitted to this meeting by the Committee appointed at the annual meeting held March 13, 1953.

10. To see if the District will authorize not exceeding $70,000 bonds for an addition to the North Hampton Elementary School.

(Vote)

Voted that the school board is hereby authorized to issue and sell not exceeding $70,000 bonds of the district for the purpose of constructing an addition to the North Hampton Elementary School building.

11. To vote to see if the District will empower the Moderator to appoint a committee of seven, three of whom shall be the School Board, to act as a building

committee and to authorize said committee to have full authority to take all necessary action and to make and execute all necessary contracts for the constructing and equipping the addition voted in articles 9 and 10 of this warrant, together with the grading thereof, and the installing of all necessary services thereto, and all other matters whatsoever incidental to the foregoing.

12. To see what sums of money the District will raise and appropriate for the support of schools, for the salaries of School District officials and agents, and for the payment of Statutory obligations of the District, and to authorize the application against said appropriation of such sums as are estimated to be received from the state equalization fund together with other income: the School Board to certify to the Selectmen the balance between the estimated revenue and the appropriation which balance is to be raised by taxes by the town.

13. To transact any further business that may legally come before said meeting.

Given under our hands and seal this 19th day of February, in the year of our Lord nineteen hundred and fifty-four.

JOHN T. WHITE,
BARBARA LUTHER,
HERBERT BRIDGES,

School Board of North Hampton

A true copy of Warrant—Attest:

JOHN T. WHITE,
BARBARA LUTHER,
HERBERT BRIDGES,

School Board of North Hampton

NORTH HAMPTON SCHOOL DISTRICT BUDGET FOR 1954-1955

Administration:

1.	Salaries of District Officers		
	Moderator	$5.00	
	Clerk	5.00	
	School Board	325.00	
	Treasurer	125.00	
	Auditors	10.00	
			$470.00
2.	*Superintendent's Salary (Town's Share)		511.28
3.	Tax, State Wide Supervision		518.00
4.	Salaries, other Administrative Prsl.		
	Executive Assistant (Supt. Office)	$348.60	
	Helper Teacher (Union)	185.92	
	Office clerk (Union)	187.37	
	Truant & Census	25.00	
			$746.89
5.	Supplies & other Expenses For; Travel & Tel. (Supt.), Office Rent (Supt.), Office Legal, Board Expenses		249.30

Instruction:

6.	Salaries of Teachers	28,850.00
7.	Books & Other Instructional Aids	800.00

8.	Scholar's Supplies For; Work books,, tests, chalk, pencils, ink, magazines, dittó supplies papers, art		1,600.00
9.	Other Supplies & Expenses For; Diplomas, speakers, repairs & replc maps & books travel & tel. School, film rental etc.		285.00
10.	Salaries of Janitors For; Janitor & Helper		3,700.00
11.	Fuel & Heat For; Coal & gas for kitchen		2,000.00
12.	Water, Light & Other Expenses For; Water, lights, bulbs, brooms, mops, paper cups, towels, soaps & cleaners etc.		1,250.00
Maintenance:			
13.	Repairs & Replacements For; Wax, stripping, painting, desks & chairs, heating, plumbing doors & windows, electrical		1,250.00
Auxiliary Activities:			
14.	Health Supervision For; Nurse, doctors, supplies		625.00
15.	Transportation 1953-1954 Expenditures High School El. School	 $3,202.00 2,836.00	6,500.00
16.	Tuition		18,000.00

17.	Special Fund Activities School Lunch	600.00
Fixed Charges:		
18.	State Retirement For; Teachers, Superintendent,, Janitor, Adm. Prsl.	2,200.00
19.	Insurance, Bonds	1,858.00
Capital Outlay:		
20.	Additions & Improvements to Property For; Grading & tarring, fencing, playground	1,300.00
21.	Equipment, (New) For; Chairs, desk, lunch tables, dishes	850.00
22.	Payment on Principal	10,000.00
23.	Payment on Interest	4,675.00
		$88,838.47

* Supts. Total Salary $6,300.00

REPORT OF DISTRICT TREASURER

Fiscal Year Ending June 30, 1953

Cash on hand June 30, 1952		
Treasurer's bank balance		$4,604.68
Received from selectmen		
appro. for current year	$68,987.47	
Received from Treas. of U. S.		
Federal Fund	2,342.00	
Received from State of N. H.		
School Lunch Program	757.92	
Received for Rent of Auditorium	95.50	
Received for Incidentals	25.46	
Total amount available for fiscal		$72,208.35
year (balance and receipts)		$76,813.03
Less school board orders paid		71,175.60
Balance on hand as of June 30, 1953		$5,637.43

ADA M. FOGG,

District Treasurer

June 30, 1953

FINANCIAL REPORT

of The North Hampton School District

for the
Fiscal Year beginning July 1, 1952, and
ending June 30, 1953

CERTIFICATE

This is to certify that the information contained in this report was taken from official records and is complete and correct to the best of my knowledge and belief. The accounts are kept in accordance with Section 24 of Chapter 82 of the Revised Laws of New Hampshire 1942, and upon forms prescribed by the State Tax Commission.

JOHN T. WHITE,
BARBARA G. LUTHER,
HERBERT G. BRIDGES,
School Board.

ROY GILLMORE,
Superintendent.

July 1, 1953

RECEIPTS

Federal Aid:		
National School Lunch	$757.92	
Other	2,342.00	
		$3,099.92
Local Taxation:		
Current Appropriation	$68,987.47	
Total		$68,987.47
Other Sources:		
Other		95.50
Total Receipts from all sources		$72,182.89
Cash on hand at beginning of year, July 1, 1952		
General Fund		4,604.68
Grand Total		$76,787.57

PAYMENTS

	Total Amount	Distribution of Expenditures Gen. Exp.	High Sch.	Elem. Sch.
Administration:				
Salaries of Dist. Officers	$430.00			$430.00
Supt.'s Sal. (local share) (Total Salary $6,300.00)	472.54			472.54
Tax for State wide Super.	454.00		120.31	333.69
Sal. other Adm. personnel	54.92			54.92
Supplie ad Expenses	449.78			449.78
Instruction:				
Teacers' Salaries	15,077.63			15,077.63
Principal's Salary	2,712.36			2,712.36
Books and Insruc. aids	912.83			912.83
Scholars' supplies	1,061.65			1,061.65
Supplies and other exps.	197.33			197.33
Operation of School Plant:				
Salaries of janitors	2,912.10			2,912.10
Fuel and Heat	1,529,64			1,529.64
Water, Light, Sup. and Exp.	1,264.69			1,264.69
Maintenance of School Plant:				
Repairs and Replacements	1,297.87			1,297.87
Auxiliary Activities:				
Health Supervision	407.77			407.77
Transportation	5,810.00		3,074.00	2,736.00
Tuition	13,307.15		12,698.95	608.20
Special Act. and Funds	203.03			203.03
School Lunch (Fed & Dist. funds)	1,607.92			1,607.92
Fixed Charges:				
Retirement	1,063.37			1,063.37
Ins. Treas. bonds & Exp.	1,070.72			1,070.72
Total net Cur. Exp.	$52,297.30		$15,893.26	$36,404.04
Capital Outlay:				
Lands and New Buildings	$298.96			$298.96
Add & Impro. to build	4,074.95			4,074.95
New Equipment	1,103.93			1,103.93
Debt and Interest:				
Principal of Debt	10,000.00	10,000.00		
Interest of Debt	3,375.00	3,375.00		
Total Payments for all purposes	$71,150.14	$13,375.00	$15,893.26	$41,881.88
Cash on hand at end of Year, June 30, 1953	$5,637.43			
GRAND TOTAL	$76,787.57			

REPORT OF SUPERINTENDENT OF SCHOOLS

To the School Board of North Hampton:

I herewith submit to you my twenty-fourth report as Superintendent of your schools.

The schools of North Hampton began the current year on Wednesday, September 9, 1953 with an initial enrollment of 185 pupils in grades one through eight. This compares with the corresponding figure of 163 the previous year and 145 for the year 1950-1951. The growth in pupil population is shown by the listed September enrollments for the past eight years.

Year	1946	1947	1948	1949	1950	1951	1952	1953
Enrollment	109	119	130	136	145	163	163	185

The constantly enlarged registration resulted in the construction of the present building. The opening of the school found 145 pupils and five teachers. As the size of the individual grades increased it become necessary to establish the policy of a single grade for each room. Since the lower grades were earliest to feel the impact, the single grades were first set up in the lower grades. As these pupils moved up in grade placement, single grades were continued for them so far as possible. We have now reached the point where grades seven and eight, heretofore combined, must be separated. Prospective enrollment in these two grades will be well above forty pupils.

There are five rooms in the building that were constructed as class rooms. With single grades, eight classrooms will be needed. By using the small room above the entrance and by partitioning off a section of the basement, we have been able to house two grades in

temporary quarters. These children should have permanent and satisfactory rooms in which to work. There is no place to satisfactorily station grade eight in the building.

A further problem is that of toilet facilities. Installations, satisfactory when our registration was lower, are now inadequate. There are no toilets on the lower floor which now houses grades one and two. This situation should be corrected as soon as possible. It would seem that the solution would be a three room addition to the building. This would take your present grades two and three out of temporary quarters and allow a room for grade eight. It would also provide for additional toilet facilities suitable to pupils of the lower grades.

The teachers of our staff are doing commendable work. Standard tests are continually used to check the progress of the pupils. These tests are employed nationwide, are made by leaders in the educational field, and are being constantly revised. They furnish the best means known for analysing the strengths and weaknesses of the pupils.

Our district has taken a definite means for increasing the efficiency of its instructional staff by establishing the position of remedial teacher. During the early school years pupils encounter difficulties which, unless remedied, will offer a handicap in later grades. Some will need help in concentrating on their work. They will need the incentive of individual attention from the teacher. Some pupils will find difficulty in one subject, while other subjects offer no obstacle. It may be that extra drill will well serve to fix certain processes in mind. Pupils absent for a time, or pupils coming from other schools will need special care in adjusting to their classes. A remedial teacher brings encouragement to a troubled pupil, allows the grade teachers to devote her time to the pupils who have had no interruption in class

progress, and clears away difficulties before they become serious. With these remedied, the pupil returns to his class and the regular class work. During the current year, forty-nine pupils have received help for a short time or longer period as seemed wise.

By enactment of the legislature of 1953 the position of Helping Teacher was established for six unions in the state. The criteria for determining the unions eligible for such assistance included such factors as: the number of school districts comprising a union, the number of teachers, number of pupils, number of schools, population trends and general educational problems of the communities served. With these criteria, Supervisory Union No. 21 was offered the services for which this law provided. The helping teacher is a full time employee serving throughout the calendar year. She will be a highly trained person serving teachers, pupils, parents and citizens of the communities. She is not a supervisor as such, but is at the service of the teachers at their request. With the large classes we now have, her help will be in increasing demand. The State Department of Education has obligated itself to pay $2500.00 toward the salary of this teacher. The remainder of the total salary is to be apportioned among the seven towns of the Union in the same manner as other Union costs. Since the total salary voted by the Union at its regular budget meeting was $4100.00 with the state paying $2500.00 of this amount, and since North Hampton pays eleven and sixty-two hundredths per cent, the cost to this district will be $185.92. This amount is included in the school budget as presented.

Prior to the acceptance of this help the board members of the seven districts held meetings with the Commissioner of Education and with a helping teacher now working in New Hampshire. At these meetings the plan of this teacher was carefully outlined and her

actual duties were explained. As a result of careful study by the board members, it was voted to adopt this means of improving the efficiency of our schools.

Federal Aid has been received in all seven districts of Union No. 21. This was made possible by amendment of the house bill 874. As originally passed, aid was given to districts educating children whose parents are employed on federal property "part or all of which is situated in such state." Since the Naval Shipyard is located in Maine, our district was not eligible for federal funds. However, the amendment allowed aid for children whose parents work on federal property and who live in reasonable communting distance of said property. Thus our districts became eligible and received as reimbursement for the year 1952-1953 a total of $32,-172.90. North Hampton received checks totalling $3,-022.35 as reimbursement for the year.

The financial report of the district includes the financial support which North Hampton contributes toward the expenses of Supervisory Union No. 21. The items of the Union budget and North Hampton's share follow:

The Superintendent's salary was $6,300.00 The State of New Hampshire paid $2,275.00 of this amount. Of the remainder, North Hampton paid $472.54. Travel allowance was $500.00 with North Hampton paying $58.70. Allowance for clerk hire and expense of the Union office was $229.23.

This budget was voted at the annual meeting of the Supervisory Union which was held during the month of December.

Much credit for the success of our lunch program is due Mrs. Whenal. The meals served are adequate and attractive. The patronage of the pupils is large. It is a service requiring much planning, but it seems to me it

is well worthwhile. Hot meals certainly add much to the teachability of the child, especially in the afternoon sessions.

The North Hampton Parent-Teacher group is an ever helpful organization. The interest shown in the work of the school guarantees that the school will progress. In addition to this interest, which is all important, the organization has contributed in many ways financially. School library books were needed. The P. T. A. came to our aid. Athletics have been encouraged by the awarding of letters through the generosity of this organization. The public address system furnished by the P. T. A. will prove useful on many occasions. It is an aid to the children in their public appearances and in their own assemblies. Such an installation of modern equipment in many places. The children should know how to use such a service.

The immediate concern of the school board is the welfare of the children of the district. Under its guidance the school will keep pace with the ever increasing services of schools everywhere. For their continued advice and help I express my appreciation.

Respectfully submitted,

ROY W. GILLMORE,
Superintendent of Schools.

January 22, 1954.

REPORT OF N. H. DEPT. OF HEALTH
BUREAU OF PUBLIC HEALTH NURSING

Three Well child conferences were held at the school during the past year. Physicial examination and Immunization against Diphtheria Tetanus, Whooping Cough and Small Pox were given by a Physician.

26 Examined
4 Infants
22 Pre-school

38 Small Pox
5 Infants
33 Pre-school

91 Triple Toxoid
14 Infants
41 Pre-school
36 School

I would like to take this opportunity to thank the Doctors, P.T.A. and Teachers for their assistance. This service would not have been possible without the parents and friends who have co-operated so generously with the work of the Public Health Nurse. It has been a pleasure to work with you.

Respectfully Submitted,

HAZEL W. SOMES, R. N.

SCHOOL STATISTICS 1952 - 1953

ATTENDANCE

Grade	Teacher	Av. Memb.	% of Attend.
—1	Theresa Gove	25.85	92.59
—2	Mary Naves	23.48	92.70
—3	Lois I. Kent	19.47	95.72
4—5	Elizabeth Sutherland	33.39	95.67
5—6	Jeannette Clark	28.98	95.97
7—8	M. Wayne Poland	35.11	94.37
Remedial—Mildred Morse			
Art—Constance Linscott			
Music Eleanor Henry			
Nurse—Barbara Yavorosky			
	Totals or Average	166.28	94.50

PROMOTIONS

Grade	1	2	3	4	5	6	7	8
Promoted	22	20	19	24	28	11	20	16
Not Promoted	4	4	0	0	0	0	0	0
Average Age	6.2	7.5	8.9	9.5	10.5	11.7	12.8	13.3

ENROLLMENT FALL TERM 1953

Grade	Teacher	1	2	3	4	5	6	7	8	Tot.
7—8	Mr. Poland							13	20	33
—6	Mrs. Clark						28			28
—5	Mr. Theodoras					27				27
—4	Mrs. Sutherland				22					22
—3	Miss Kent			21						21
—2	Mrs. Naves		27							27
—1	Miss Nichol	27								27
										185

SUMMARY, 1952 - 1953

Values of Sites and Buildings	$180,000.00
Value of Equipment	10,000.00
Average Salary of Men Teachers	3,100.00
Average Salary of Women Teachers	2,740.00
Total Number of School Days	180

NORTH HAMPTON TUITION PUPILS

Hampton High School

GRADE XII

Colberth, Cora
Dow, Cynthia
Gilman, Ann
Harney, Pamela
Marston, Barbara
Murray, Donald
(Left 11/20/53)
Pearson, Robert
Purington, Marion
Solari, Shirley
Worden, Jane
Worster, Ida
(ent. 1/4/54)

Grade XI

Brewster, William
Brown, Polly
Carter, Martha
Coffey, Robert
Lamprey, David
Murray, Nancy
Oliver, Mary
Smith, Nancy
Solari, Robert
Stevens, Audrey
Welch, Norman

Grade X

Booker, Ruth
Chevalier, Kendall
Call, Nancy
Clark, Melvin
Clark, Shirley
Cutts, Sarah
Dalton, Marjorie
Fitts, Robert
Gilman, Elizabeth
Hanscom, Robert
Hellber, Joan
Knowles, Forrest
MacKenzie, Irma
Rideout, Eva
Seavey, Judith
Tucker, Rosalie

Grade IX

Anspaugh, Charles
Asselin, Albert
Berry, Shaun
Carter, Joseph
Chevalier, Nancy
Davis, Betty
Grant, Arline
(Left 11/20/53)
Jeralds, Daniel
MacKenzie, David
Macpherson, Sandy
Marston, Cynthia
Marston, Ralph
(Left 11/9/53)
McLane, Bertha
Mitchener, Richard
Stewart, Gail
Sutherland, Donald
Tyson, Patty Ann

EXETER

Grade XI

Southwick, Sylvia

MARRIAGES REGISTERED IN TOWN OF NORTH HAMPTON, N. H., FOR THE YEAR ENDING DEC. 31, 1953

1953	Place of Marriage	Name	Residences	Age
		David R. Chevalier	North Hampton	20
Feb. 14	Exeter, N. H.	Christine L. Crowell	Exeter	20
		Frank J. Petropoulos	Dover	20
Mar. 8	Hampton	Marliyn V. Hanscom	North Hampton	21
		Gordon C. Taylor	Newburyport, Mass.	22
April 11	North Hampton	Ann L. Sunman	Newbury, Mass.	21
		Arthur V. Seavey	Falmouth, Mass.	29
May 1	Seabrook	Opal W. Farris	North Hampton	30
		Harold B. Shea, Jr.	North Hampton	25
May 2	Portsmouth	Lezlye G. Shattuck	Portsmouth	19
		Robert S. Knowles	North Hampton	20
May 9	Exeter	Alice S. Wilbur	Kensington	17
		Laurence A. Martin	Rochester	24
June 6	North Hampton	Joanne Hobbs	North Hampton	21
		Richard E. Dearborn	Hampton	22
June 14	Hampton	Jean Hobbs	North Hampton	21
		Herbert C. Longdin	Hampton	22
July 3	North Hampton	Winnifred M. Fitzgerald	North Hampton	20
		James A. Colby	Exeter	32
Aug. 17	Barton, Vt.	Olive A. Knowles	North Hampton	35
		Harold N. Eanes, Jr.	North Hampton	24
Aug. 29	North Hampton	Gwendolyn L. Spear	North Hampton	22
		Donald O. Jensen	Exeter	21
Sept. 5	Exeter	Joyce M. Smith	North Hampton	18
		Anthony B. Mellace	Revere, Mass.	24
Sept. 27	North Hampton	Rose F. Naples	Lynn, Mass.	21

		Marland J. Moore	North Hampton	32
Oct. 31	Hampton	Marion R. Jordan	Hampton	23
		Wallace P. Hale	Newington	29
Dec. 5	North Hampton	Mary J. Drake	North Hampton	23
		Wilbur T. Jackson	Newtonville, Mass.	24
Dec. 12	Portsmouth	Nancy L. Broomfield	North Hampton	21
		Arthur W. Cyr	Salem, Mass.	42
Dec. 20	North Hampton	Priscilla S. Hathway	Reading, Mass.	37

DEATHS AND BURIALS IN THE TOWN OF NORTH HAMPTON, N. H., FOR YEAR ENDING DEC. 31, 1953

1953	Name	Age	Name of Father	Name of Mother
Jan. 22	Edith W. Donaldson	74	Albert S. Wetherell	Dora E. Young
Jan. 28	Millard K. Fowler	80		
Jan. 29	Alemeth Harlow	94	Soloman Lohnas	Lucy Cahoon
Feb. 21	Mary E. Gagne	81	Theophile Ross	Pauline Bernard
Feb. 27	Roy R. Rollins	76	Johanthan Rollins	Frances Marston
Mar. 4	Annie S. Palmer	82	Joseph Snider	Roseanna Hirsch
Mar. 20	Stanley P. Carter	47	George G. Carter	Martha Page
April 2	Gordon R. Clark	58	George B. Clark	Sarah J. Gordon
April 6	Forace A. Tarr	70	Wiliam H. Tarr	Adah V. Brown
April 11	Eleanor L. Brown	45	Elmer Lane	Belle Kelton
April 20	Grace B. Ring	71	Henry Ring	Clara Bachelder
April 27	Arthur L. Hobson, Jr.	51	Arthur L. Hobson	Alice C. Gale
May 3	Lawrence L. Luther	50	Walter Luther	Fanny Durrell
May 6	Jane D. Harper	36	Charles M. Durell	Carrie Morton
May 6	Gertrude C. White	69	Walter S. Peek	Mary Schiele
May 6	Mary E. Pray	94	Davenport A. Morrison	Lucy Fogg
May 7	Elizabeth M. Parker	96	Eben F. Brackett	Weathea Prior
May 29	Robert Cutts	44	Joseph C. Cutts	Caroline Goodridge
July 1	Lottie E. Hayden	72		
July 16	Mary T. Murphy	73	Maurice J. Curran Sr.	Theresa Keating
Aug. 1	Mary Kapanski	65	Michael Saruilska	
Aug. 8	Grace I. Dow	73	David Wright	Margaret Adams
Aug. 13	Mary M. Kehoe	75	Michal Kohoe	Margaret Belong
Sept. 16	John E. Dustin	97	Benj. T. Dustin	Roxanne Robb
Sept. 28	Joseph Wynn	58	Peter Wynn	Mary King
Oct. 2	Theresa C. Viano	89	Vincent Foppiano	
Oct. 24	Margaret I. Drysdale	76	John Cannon	Jane Bell

Nov. 9	Nellie I. Jenness	69		
Nov. 19	Mary E. Carter	80	Horace W. Carter	Ellen Fogg
Nov. 24	Albert Boyd	87	Lowell Boyd	Martha Eaton
Nov. 26	Edward P. Cornelius	59	John Cornelius	Cora F. Wendell
Nov. 30	Charles N. Page	75	Benjamin F. Page	Mary Gould
Dec. 24	Grace R. Williams	86	J. Freeman Williams	Martha J. Coffin
Dec. 29	Annie Isabelle Smith	79	Morris H. Smith	Isabella Leavitt

BIRTHS REGISTERED IN THE TOWN OF NORTH HAMPTON, N. H. FOR THE YEAR ENDING DEC. 31, 1953

1953	Place of Birth	Sex	No.	Child's Name	Father's Name	Mother's Name
Jan. 3	Exeter	F	1	Marla Lee Johnson	Homer A. Johnson Jr.	Judith A. Haven
Jan. 10	Exeter	F	5	Annie M. Littlefield	Clyde F. Littlefield	Flossie M. Stanley
Jan. 12	Exeter	F	2	Vicky Lynn Silver	Robert F. Silver	Dorother F. Marston
Mar. 3	Exeter	M	4	Matthew Connarton	James F. Connarton	Annie Mildred Corliss
Mar. 3	Exeter	F	2	Joyce Ann Freeman	James M. Freeman	Jacq'line McWilliams
April 24	Exeter	F	3	Jody Sarah Chandler	Robert E. Chandler	Marion Withycombe
April 28	Exeter	M	3	Charles Kevin Inglis	Ralph W. Inglis	Louise Peabody
April 28	Exeter	M	4	Michael Edward Inglis	Ralph W. Inglis	Louise Peabody
April 29	Exeter	M	3	Michael Earle Messer	Maurice B. Messer	Marjorie Mann
April 30	Exeter	F	4	Wendy Joyce Frye	Ellsworth W. Frye	Mildred L. Emerson
May 21	Exeter	F	3	Linda Audette Poland	M. Wayne Poland	Audette E. Turner
June 21	Exeter	M	2	Donald George Dorr	Howard A. Dorr	Muriel A. Knowles
July 14	Exeter	M	3	Dennis Alden Ajemian	George Ajemian	Gloria R. Whenal
July 21	Worcester, Mass.	M		Francis Henry Eathrold	Francis H. Earthrold Jr.	Ruth M. Sawyer
July 23	Exeter	F	3	Jean Marion Scanlin	Ira W. Scanlin Jr.	Ellen J. Ambrose
July 23	Exeter	F	4	Joanne Della Scanlin	Ira W. Scanlin Jr.	Ellen J. Ambrose
Aug. 30	Exeter	F	4	Sheila Elizabeth Hanley	Francis C. Hanley	Gloria E. Marston
Sept. 6	Exeter	F	5	Bernard Joseph Hewitt	Donald A. Hewitt	Barbara C. Weyerer
Oct. 12	Exeter	M	4	Robert Paul Berthiaume	Camille J. Berthiaume	Doris E. LaFontaine
Oct. 18	Exeter	M	2	Ralph Edward Brierley	Ralph E. Brierly, Jr.	Mary C. Sousa
Nov. 17	Exeter	F	1	Jeanne Marilyn Montville	Bruce A. Montville	Faye M. French
Dec. 1	Exeter	F	2	Cherie Ann Leavitt	James K. Leavitt	Elora E. McKay